

SANTIAM ORTHO X-RAY ADDITION

Santiam Hospital and Clinics

1377 N 10th Ave, Stayton, OR 97383

CONSTRUCTION DOCUMENTS

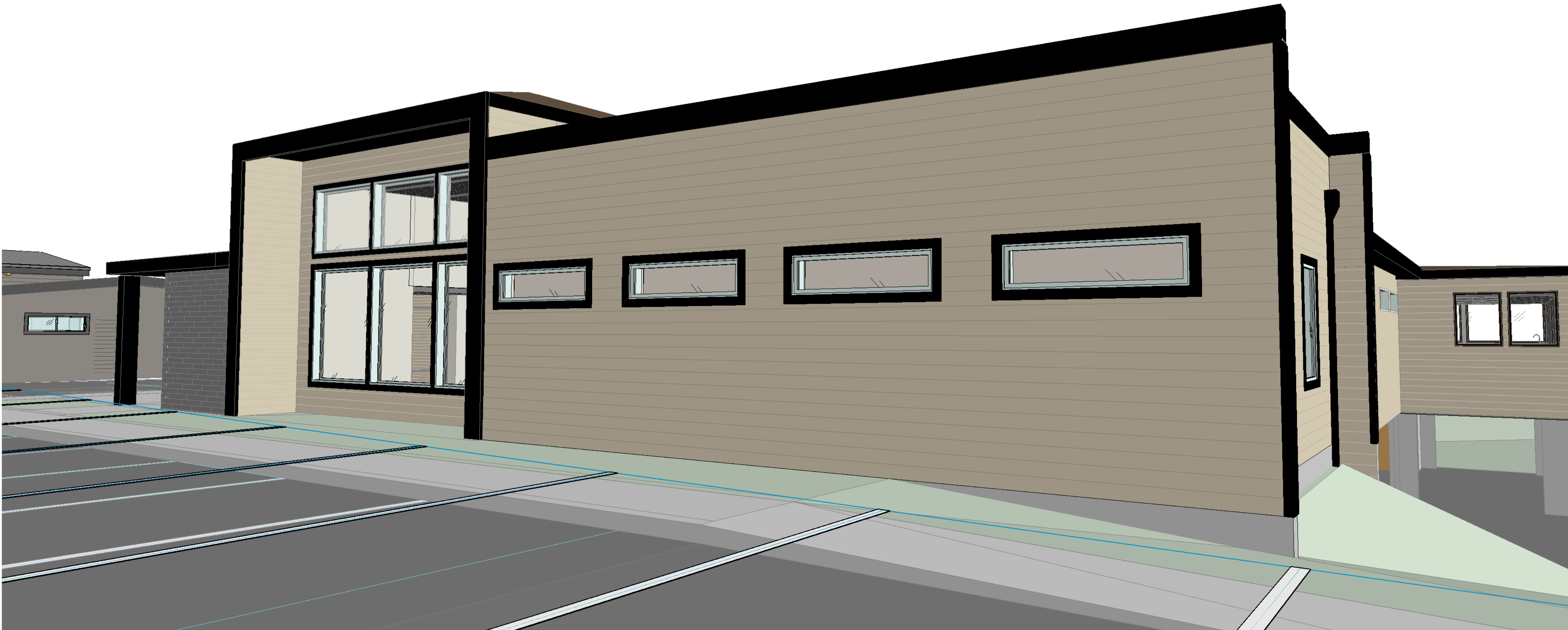

2 3D View COVER

SYMBOLS AND FILL PATTERNS

1/4"=12' SLOPE

SURFACE SLOPE

WALL TYPE

STUD SIZE

WALL TAG

MODIFIER

KEYNOTE

DOOR NUMBER - REF. DOOR SCH.

DOOR TAG

FINISH TAG

WINDOW TYPE - REF. WINDOW SCH.

WINDOW TAG

CEILING MATERIAL

CEILING TAG

CEILING HEIGHT ABOVE FINISHED FLOOR - ALL CEILINGS 9'-0" UNLESS OTHERWISE NOTED.

ELEVATION TAG

Name

Elevation

Room Name

101

150 SF

ROOM TAG

ROOM NUMBER

DRAWING REVISION

DRAWING NUMBER

CALLOUT

SHEET NUMBER

BUILDING SECTION

WALL SECTION

DRAWING NUMBER

EXTERIOR ELEVATION

SHEET NUMBER

DRAWING NUMBER

INTERIOR ELEVATION

SHEET NUMBER

DIMENSION TO FACE OF FRAMING, FACE OF CONCRETE, GRID LINE, OR AS NOTED.

CLEAR DIMENSION TO FINISH FACE OR AS NOTED

NORTH ARROW

PROJECT NORTH (SEE CIVIL FOR TRUE NORTH)

EXISTING SPOT ELEV

NEW SPOT ELEV

ASPHALT

CONCRETE

EARTH

GLASS

GRAVEL

GYPSUM BOARD

INSULATION - ACOUSTICAL

INSULATION - BATT

INSULATION - RIGID

INSULATION - SEMI RIGID

MASONRY - CONCRETE BLOCK

METAL - ALUMINUM

METAL - STEEL

SAND

*WOOD - BLOCKING

*WOOD - CONTINUOUS

WOOD - FINISH

WOOD - PARTICLE BOARD

WOOD - PLYWOOD

MASONRY - BRICK

GA GAUGE

GALV GALVANIZED

GB GRAB BAR

GL GLASS, GLAZING

GWB GYPSUM WALL BOARD

GYP GYPSUM

GYP BD GYPSUM BOARD

HB HOSE BIBB

HC HOLLOW CORE

HR HEADER

HDW HARDWARE

HM HOLLOW METAL

HOR HORIZONTAL

HR HOUR

UNO UNLESS NOTED OTHERWISE

VB VAPOR BARRIER

VCT VINYL COMPOSITION TILE

VERT VERTICAL

VG VERTICAL GRAIN

W WITH

WIO WITHOUT

WC WATER CLOSET

WD WOOD

WH WATER HEATER

WP WATERPROOFING

WRB WEATHER RESISTIVE BARRIER

WS WATERSTOP

WWF WELDED WIRE FABRIC

<div><div>VICINITY MAP</div><div><div><div></div></div></div></div>		<div><div>GENERAL NOTES</div><div><div><div>1. CONTRACTOR TO VERIFY ALL EXISTING CONDITIONS AND DIMENSIONS PRIOR TO PROCEEDING WITH THE WORK.</div><div>2. DO NOT SCALE DRAWINGS. NOTIFY THE ARCHITECT OF ANY DISCREPANCIES PRIOR TO PROCEEDING WITH THE WORK.</div><div>3. CONTRACTOR IS RESPONSIBLE FOR VERIFICATION AND COORDINATION OF SUBCONTRACTOR'S WORK, COMPLIANCE WITH THE DRAWINGS AND SPECIFICATIONS, ACCURATE LOCATION OF STRUCTURAL MEMBERS, AND OPENINGS FOR MECHANICAL, ELECTRICAL, AND MISCELLANEOUS EQUIPMENT.</div><div>4. CONTRACTOR SHALL VERIFY DIMENSIONS AND CLEARANCES FROM MANUFACTURER PRIOR TO THE CONSTRUCTION AND INSTALLATION OF ALL EQUIPMENT, FURNISHINGS, AND ACCESSORIES.</div><div>5. CONTRACTOR IS RESPONSIBLE FOR THE COMPLETE SECURITY OF THE SITE DURING CONSTRUCTION AND UNTIL PROJECT COMPLETION.</div><div>6. PROVIDE BACKING, BLOCKING, OR STRAPPING AS REQUIRED FOR GRAB BARS, SHELVING, EQUIPMENT, HANDRAILS, ACCESSORIES, AND CABINETS.</div><div>7. COORDINATE LOCATIONS OF IN-WALL ITEMS TO AVOID BACK TO BACK INSTALLATION.</div><div>8. ALL SAFETY GLAZING SHALL BE PERMANENTLY LABELED WITH THE MANUFACTURER'S NAME AND TEST APPROVAL INFORMATION.</div><div>9. REF. STRUCTURAL FOR REQUIRED SPECIAL INSPECTIONS.</div><div>10. REF. MECHANICAL AND ELECTRICAL DRAWINGS FOR ADDITIONAL ELECTRICAL AND EQUIPMENT INFORMATION.</div><div>11. UNLESS OTHERWISE NOTED, ALL MATERIAL AND DESIGN SPECIFICATIONS CITED HEREIN SHALL CONFORM TO THE MOST RECENT BUILDING CODE FOR THE AUTHORITY HAVING JURISDICTION.</div><div>12. THESE ARCHITECTURAL NOTES ARE A SUPPLEMENT TO THE PROJECT SPECIFICATIONS. ANY DISCREPANCY FOUND AMONG THE DRAWINGS, SPECIFICATIONS, THESE NOTES, AND ANY SITE CONDITIONS SHALL BE REPORTED IN A TIMELY MANNER AND IN WRITING TO THE ARCHITECT WHO SHALL CLARIFY ANY DISCREPANCY IN WRITING. ANY WORK DONE BY THE CONTRACTOR AFTER DISCOVERY OF SUCH DISCREPANCY SHALL BE DONE AT THE CONTRACTOR'S RISK.</div><div>13. CONTRACTOR SHALL VERIFY AND COORDINATE THE DIMENSIONS SHOWN ON DRAWINGS PRIOR TO PROCEEDING WITH ANY WORK OR FABRICATION.</div><div>14. THE ARCHITECTURAL DRAWINGS REPRESENT THE DESIGN INTENT AND ARE NOT INTENDED TO INDICATE THE MEANS AND METHOD OF CONSTRUCTION. THE CONTRACTOR IS RESPONSIBLE FOR ALL CONSTRUCTION MEANS, METHODS, TECHNIQUES, SEQUENCING, AND SAFETY REQUIRED FOR THIS PROJECT.</div><div>15. ALL FEATURES OF CONSTRUCTION NOT FULLY SHOWN SHALL BE THE SAME TYPE AND CHARACTER AS SHOWN FOR SIMILAR CONDITIONS SUBJECT TO REVIEW BY THE ARCHITECT.</div><div>16. ALL PRODUCTS AND MATERIALS BEING PROVIDED BY THE CONTRACTOR SHALL BE APPLIED, PLACED, ERECTED, OR INSTALLED IN STRICT ACCORDANCE WITH THE MANUFACTURER'S INSTRUCTIONS AND RECOMMENDATIONS.</div><div>17. THESE DOCUMENTS CONTAIN NOTES THAT MAY APPLY GENERALLY TO ALL DESIGN ELEMENTS, SPECIFICALLY TO ONE SHEET, OR SPECIFICALLY TO ONE OR MORE DESIGN ELEMENTS. THE NOTES ARE NOT MERE GUIDELINES, THEY ARE PART AND PARCEL OF THE DESIGN. ANY WORK THAT IS PERFORMED THAT IS NOT IN COMPLIANCE WITH THE NOTES IS NOT IN COMPLIANCE WITH THE DESIGN AND IS SUBJECT TO REJECTION. ANY ALTERATION, MODIFICATION, DELETION, OR ADDITION TO THE NOTES BY WRITING, ACT OR FAILURE TO ACT, SHALL BE CARRIED OUT ONLY WITH THE PRIOR EXPRESS WRITTEN CONSENT AND APPROVAL OF THE ARCHITECT</div></div></div></div>		<div><div>PROJECT DESCRIPTION</div><div><div>ADDITION OF X-RAY ROOM ON RECENTLY RENOVATED ORTHO CLINIC ON SANTIAM HOSPITAL CAMPUS.</div><div>NORTH OPTION INCLUDES:</div><div><div>- DEMOLITION OF TWO TREES</div><div>- RELOCATION OF EVS CLOSET, INCLUDING MEP</div><div>- SHIFTING OF PODIATRIST CLOSER WALL WITH CASEWORK</div><div>- TYING IN NEW ROOF TO EXISTING</div><div>- EXPANDING EXTERIOR WALLS NORTH AND WEST</div><div>- INSTALLING LEAD LINED WALLS AND XRAY MACHINE</div></div></div></div>		<div><div>DEFERRED SUBMITTALS</div><div><div>PORTIONS OF THE DESIGN OF THAT ARE NOT SUBMITTED AT THE TIME OF THE PERMIT APPLICATION BUT WILL BE SUBMITTED TO THE BUILDING OFFICIAL WITHIN A SPECIFIED PERIOD.</div><div><div>DEFERRED SUBMITTAL LIST:</div><div><div>• FIRE ALARM</div><div>• FIRE SPRINKLER SYSTEM</div><div>• TJ ROOF MEMBERS</div></div></div></div></div>					
				<div><div>DELEGATED DESIGN</div><div><div>CONTRACTOR SHALL COORDINATE AND ASSUME FULL RESPONSIBILITY FOR DELEGATED DESIGN. THIS INCLUDES ENGINEERING, SUBMITTALS, FABRICATION, TRANSPORTATION, ETC.</div><div><div>1. THE DESIGN OF EACH ITEM TO MATCH INTENT SHOWN ON DRAWINGS.</div><div>2. SUBMITTAL DOCUMENTS FOR DELEGATED DESIGN SHALL BE SUBMITTED TO THE ARCHITECT FOR REVIEW PRIOR TO THE AUTHORITY HAVING JURISDICTION.</div><div>3. GENERAL CONTRACTOR SHALL SUBMIT, PAY FOR AND OBTAIN APPROVALS FROM THE AHJ FOR ALL DEFERRED SUBMITTALS AFTER ARCHITECT REVIEW.</div></div></div></div>							
		<div><div>MEP:</div><div><div>MFA INC. CONSULTING ENGINEERS</div><div>2007 SE ASH ST.</div><div>PORTLAND, OR 97214</div><div>TEL: (503) 234-0548</div><div>ATTN: TAKAKO BAKER, P.E., PRINCIPLE</div><div>EMAIL: TAKAKO.BAKER@MFA-ENG.COM</div></div></div>		<div><div>STRUCTURAL:</div><div><div>LEWIS VAN VLEET CONSULTING ENGINEERS</div><div>14945 SW SEQUOIA PKWY, SUITE 180</div><div>TIGARD, OR 97224</div><div>TEL: (503) 886-8605</div><div>ATTN: GARY LEWIS, PE</div><div>EMAIL: GLEWIS@LVVI.COM</div></div></div>		<div><div>ARCHITECT:</div><div><div>CLARK / KJOS ARCHITECTS</div><div>821 SW ALDER ST. SUITE 700</div><div>PORTLAND, OR 97205</div><div>TEL: (503) 224-4848</div><div>ATTN: WILL SLOMAN, PROJECT MANAGER</div><div>EMAIL: willsloman@ckarch.com</div></div></div>		<div><div>PROJECT MANAGEMENT:</div><div><div>CONSTRUCTION SYSTEMS MANAGEMENT</div><div>810 TUKWILA DR.</div><div>WOODBURN, OR 97071</div><div>TEL: (503) 650-4559</div><div>ATTN: KEN PASLEY, MANAGER</div><div>EMAIL: KDPAS@MINDSPRING.COM</div></div></div>		<div><div>OWNER:</div><div><div>SANTIAM MEMORIAL HOSPITAL</div><div>1401 N 10TH AVE.</div><div>STAYTON, OR 97383</div><div>TEL: (503) 769-9108</div><div>ATTN: ERIN CRAMER, DIRECTOR OF MEDICAL CLINICS</div><div>EMAIL: ECRAMER@SANTIAMHOSPITAL.ORG</div></div></div>	



1 LIFE SAFETY PLAN - 1ST FLOOR
1/4" = 1'-0"

CODE SUMMARY

PROJECT NAME:	SANTIAM HOSPITAL ED REMODEL
ADDRESS:	1401 N 10TH AVE, STAYTON, OR 97383
OWNER:	SANTIAM HOSPITAL
CODES:	2022 IRC NFPA 101-CHAPTER 38 2022 OREGON MECHANICAL SPECIALTY CODE 2023 OREGON PLUMBING SPECIALTY CODE 2023 OREGON ELECTRICAL SPECIALTY CODE
OCCUPANCY:	B
NUMBER OF STORIES:	ONE
CONSTRUCTION TYPE:	V-A
FIRE PROTECTION:	NOT SPRINKLERED
FIRE ALARM SYSTEM:	YES
ALLOWABLE SQUARE FOOTAGE:	(TABLE 506.2) 18,000 SF
ALLOWABLE SQUARE FOOTAGE FOR GROUP B (V-A):	24,750 SF
TOTAL AREA ALLOWED:	980 SF 160 SF 820 SF 6,860 SF
PROJECT AREA:	980 SF
RENOVATION AREA:	160 SF
ADDITION AREA:	820 SF
BUILDING AREA (AFTER CONSTRUCTION):	6,860 SF
FIRE SEPARATION DISTANCE:	≥30'-0"
MAXIMUM AREA OF EXTERIOR WALL OPENINGS (705.8)	≥30'-0" UNPROTECTED, SPRINKLERED UNLIMITED
OCCUPANT LOAD:	1150 SF, BUSINESS 1115 SF, ASSEMBLY (WAITING)
MAX. COMMON PATH OF TRAVEL (1006.2.1):	75FT
MAX. TRAVEL DISTANCE (1017.2.1):	200FT

FIRE RESISTIVE RATINGS: (TABLE NO. 601, 705.5 OF THE IRC)	
BUILDING ELEMENT (≥30 SEPARATION)	TYPE V-A
STRUCTURAL FRAME	0 HOUR
BEARING WALLS	
EXTERIOR	0 HOUR
INTERIOR	0 HOUR
NON BEARING WALLS AND PARTITIONS	
EXTERIOR	0 HOUR, IF ≥30 FIRE SEPARATION DISTANCE
INTERIOR	0 HOUR
FLOOR CONSTRUCTION	
INCLUDING SUPPORTING BEAMS AND JOISTS	0 HOUR
NON BEARING WALLS AND PARTITIONS	
INCLUDING SUPPORTING BEAMS AND JOISTS	0 HOUR

GENERAL NOTES

- THE CONTRACTOR SHALL BE RESPONSIBLE FOR VERIFYING THAT ALL TRADES ARE THOROUGHLY FAMILIAR AND COMPLY WITH THE REQUIREMENTS SHOWN HERE.
- ALL RATED ASSEMBLIES SHALL BE CONSTRUCTED TO PREVENT THE MOVEMENT OF FLAME OR GASSES PER CODE.
- INSTALL RATED ENCLOSURES FOR ALL RECESSED ITEMS IN RATED WALLS PER CODE. SEE ARCHITECTURAL DETAILS.
- ALL PENETRATIONS THROUGH RATED ASSEMBLIES IN AREA OF WORK SHALL BE FIRESTOPPED OR SEALED PER CODE.
- THE CONTRACTOR SHALL FIELD VERIFY THE CONDITION OF THE EXISTING FLS SYSTEMS IN THE AREAS OF WORK THAT MAY REQUIRE UPDATING. AREAS INCLUDE (BUT ARE NOT LIMITED TO) THE FOLLOWING:
A. CONTRACTOR TO VERIFY THAT ALL EXISTING PENETRATIONS OF RATED ASSEMBLIES WHICH ARE EXPOSED TO VIEW DURING CONSTRUCTION ARE COMPLIANT WITH CODE REQUIREMENTS.
B. CONTRACTOR TO EXTEND ANY EXISTING WALL (WITHIN THE AREA OF WORK) TO STRUCTURE WHICH IS REQUIRED BY FLS SYSTEMS BUT DOES NOT PRESENTLY EXIST.
C. CONTRACTOR TO VERIFY THAT ALL DUCTWORK PENETRATIONS THROUGH RATED ASSEMBLIES ARE EQUIPPED WITH FIRE AND/OR SMOKE DAMPERS AS REQUIRED BY CODE.
D. VERIFY THAT THE FIRE ALARM, EMERGENCY LIGHTING, AND EMERGENCY POWER IN THE AREA OF WORK CONFORMS TO THE FLS SYSTEMS "ELECTRICAL STANDARDS" SECTION FOR THE OCCUPANCY TYPE INDICATED ON THE FLS PLANS.

LEGEND

ROOM NAME	Occupancy Type	SQ. FT.	Occupancy Calc.	Occupancy Tag
EGRESS TRAVEL DISTANCE				
COMMON PATH OF EGRESS TRAVEL				
CORRIDOR				
FIRE EXTINGUISHER				
EXIT SIGN, (ARROW(S) INDICATES DIRECTION (IF SHOWN))				
OCCUPANT EXIT LOAD				
CUMULATIVE OCCUPANT EXIT LOAD				

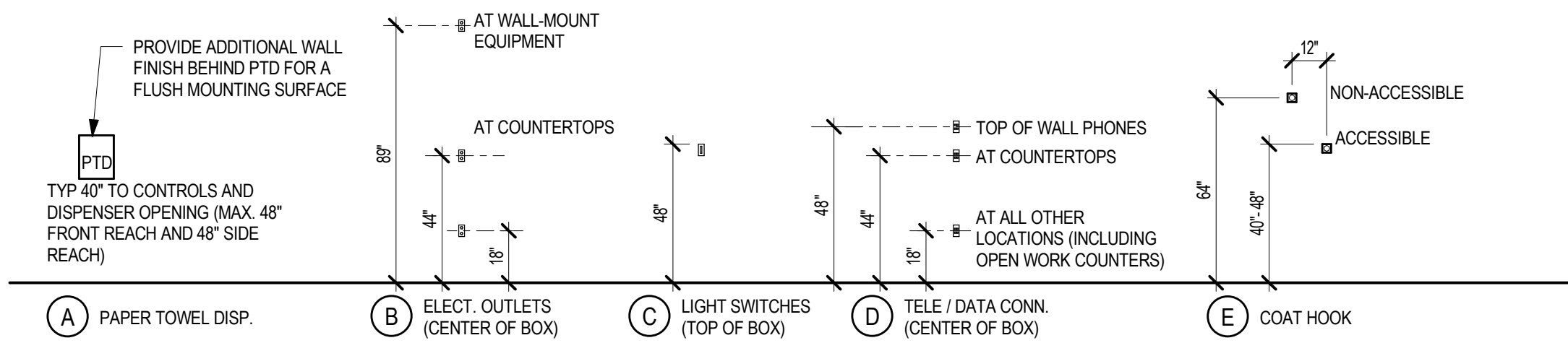

- NOTES:
- ALL DIMENSIONS ARE TYPICAL UNLESS NOTED OTHERWISE ON INTERIOR ELEVATIONS.
 - WALL MOUNTED ACCESSORIES SHALL NOT PROJECT MORE THAN 4" FROM FACE OF WALL WHEN LOCATED BELOW 6'-8".
 - NON USED ITEMS ARE HALFTONE.

0 TYPICAL MOUNTING HEIGHTS
1/4" = 1'-0"

SANTIAM ORTHO X-RAY ADDITION

Santiam Hospital and Clinics

1377 N 10th Ave, Stayton, OR 97383

ISSUE DATE: 10/23/2024
REVISIONS:
1 County Comments 01.14.25

FIRE AND LIFE SAFETY -
1ST FLOOR

G1.01

PROJECT NO.: 24023

CLARK K J O S
ARCHITECTS, LLC

REGISTERED ARCHITECT
SCOTT D COMBS
PORTLAND, OREGON
STATE OF OREGON

Phone: 503.224.4848

621 SW Alder St, Suite 700
Portland, OR 97205

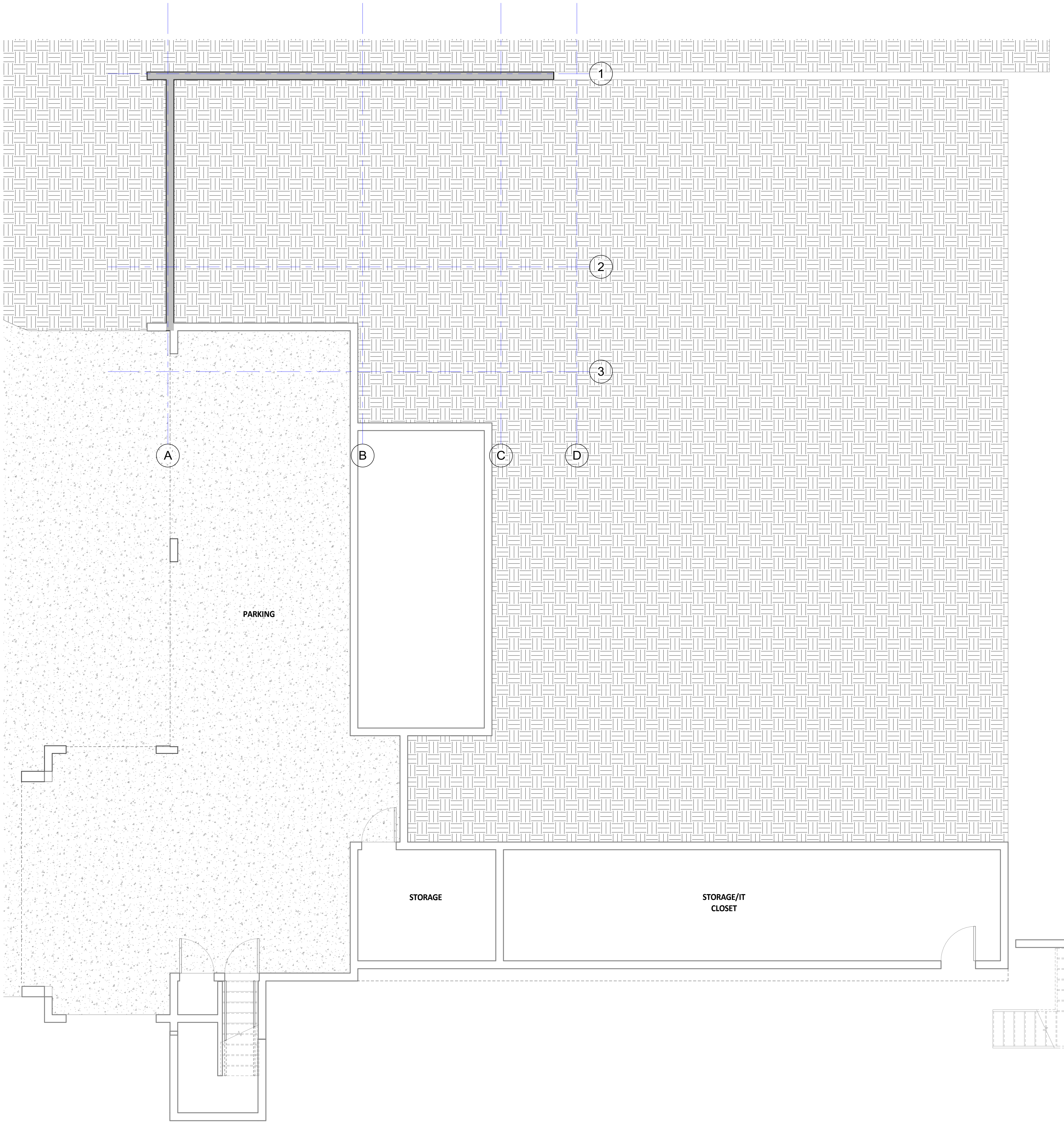

1 ORTHO - STAIR
G1.02
1/4" = 1'-0"

CODE SUMMARY

PROJECT NAME:	SANTIAM HOSPITAL ED REMODEL
ADDRESS:	1401 N 10TH AVE, STAYTON, OR 97383
OWNER:	SANTIAM HOSPITAL
CODES:	2022 IBC NFPA 101-CHAPTER 38 2022 OREGON MECHANICAL SPECIALTY CODE 2023 OREGON PLUMBING SPECIALTY CODE 2022 OREGON ELECTRICAL SPECIALTY CODE
OCCUPANCY:	B
NUMBER OF STORIES:	ONE
CONSTRUCTION TYPE:	V-A
FIRE PROTECTION:	NOT SPRINKLERED
FIRE ALARM SYSTEM:	YES
ALLOWABLE SQUARE FOOTAGE:	(TABLE 506.2)
ALLOWABLE SQUARE FOOTAGE FOR GROUP B (V-A):	18,000 SF
TOTAL AREA ALLOWED:	24,750 SF
PROJECT AREA:	980 SF
RENOVATION AREA:	160 SF
ADDITION AREA:	820 SF
BUILDING AREA (AFTER CONSTRUCTION):	6,860 SF
FIRE SEPARATION DISTANCE:	≥30'-0"
MAXIMUM AREA OF EXTERIOR WALL OPENINGS (705.8)	≥30'-0" UNPROTECTED, SPRINKLERED UNLIMITED
OCCUPANT LOAD:	1150 SF, BUSINESS 1115 SF, ASSEMBLY (WAITING)
MAX. COMMON PATH OF TRAVEL (1006.2.1):	75FT
MAX. TRAVEL DISTANCE (1017.2.1):	200FT

FIRE RESISTIVE RATINGS: (TABLE NO. 601, 705.5 OF THE IBC)	
BUILDING ELEMENT (≥30 SEPARATION)	TYPE V-A
STRUCTURAL FRAME	0 HOUR
BEARING WALLS	
EXTERIOR	0 HOUR
INTERIOR	0 HOUR
NON BEARING WALLS AND PARTITIONS	
EXTERIOR	0 HOUR, IF ≥30 FIRE SEPARATION DISTANCE
INTERIOR	0 HOUR
FLOOR CONSTRUCTION	
INCLUDING SUPPORTING BEAMS AND JOISTS	0 HOUR
NON BEARING WALLS AND PARTITIONS	
INCLUDING SUPPORTING BEAMS AND JOISTS	0 HOUR

GENERAL NOTES

- THE CONTRACTOR SHALL BE RESPONSIBLE FOR VERIFYING THAT ALL TRADES ARE THOROUGHLY FAMILIAR AND COMPLY WITH THE REQUIREMENTS SHOWN HERE.
- ALL RATED ASSEMBLIES SHALL BE CONSTRUCTED TO PREVENT THE MOVEMENT OF FLAME OR GASSES PER CODE.
- INSTALL RATED ENCLOSURES FOR ALL RECESSED ITEMS IN RATED WALLS PER CODE. SEE ARCHITECTURAL DETAILS.
- ALL PENETRATIONS THROUGH RATED ASSEMBLIES IN AREA OF WORK SHALL BE FIRESTOPPED OR SEALED PER CODE.
- THE CONTRACTOR SHALL FIELD VERIFY THE CONDITION OF THE EXISTING FLS SYSTEMS IN THE AREAS OF WORK THAT MAY REQUIRE UPDATING. AREAS INCLUDE (BUT ARE NOT LIMITED TO) THE FOLLOWING:
 - A. CONTRACTOR TO VERIFY THAT ALL EXISTING PENETRATIONS OF RATED ASSEMBLIES WHICH ARE EXPOSED TO VIEW DURING CONSTRUCTION ARE COMPLIANT WITH CODE REQUIREMENTS.
 - B. CONTRACTOR TO EXTEND ANY EXISTING WALL (WITHIN THE AREA OF WORK) TO STRUCTURE WHICH IS REQUIRED BY FLS SYSTEMS BUT DOES NOT PRESENTLY EXIST.
 - C. CONTRACTOR TO VERIFY THAT ALL DUCTWORK PENETRATIONS THROUGH RATED ASSEMBLIES ARE EQUIPPED WITH FIRE AND/OR SMOKE DAMPERS AS REQUIRED BY CODE.
 - D. VERIFY THAT THE FIRE ALARM, EMERGENCY LIGHTING, AND EMERGENCY POWER IN THE AREA OF WORK CONFORMS TO THE FLS SYSTEMS "ELECTRICAL STANDARDS" SECTION FOR THE OCCUPANCY TYPE INDICATED ON THE FLS PLANS.

LEGEND

ROOM NAME	
Occupancy Type	SQ. FT.
Occupancy Calc.	SQ. FT.
Occupancy Tag	
	EGRESS TRAVEL DISTANCE
	COMMON PATH OF EGRESS TRAVEL
	CORRIDOR
	FIRE EXTINGUISHER
	EXIT SIGN, ARROW(S) INDICATES DIRECTION (IF SHOWN)
	OCCUPANT EXIT LOAD
	CUMULATIVE OCCUPANT EXIT LOAD

SANTIAM ORTHO X-RAY ADDITION

Santiam Hospital and Clinics

1377 N 10th Ave, Stayton, OR 97383

ISSUE DATE: 10/23/2024

REVISIONS:
2 OHA Response 01.15.25

FIRE AND LIFE SAFETY - BASEMENT

G1.02

PROJECT NO.: 24023



CLARK KLOS ARCHITECTS, LLC

621 SW Alder St., Suite 700
Portland, OR 97205
Phone: 503.224.4848

C:\Users\williamr\Documents\Revit\2023\SANT Ortho Xray Addition_v23_williamr.rvt 1/1/2023 2:49:14 PM C:\Users\williamr\Documents\Revit\2023\SANT Ortho Xray Addition_v23_williamr.rvt



FGI NOTES

1. REFERENCE Q SERIES SHEETS FOR EQUIPMENT LISTS AND F.G.I. REQUIRED CLEARANCES
2. 6" INTEGRAL BASE TO BE INSTALLED IN ALL HOUSEKEEPING CLOSETS, SOILED HOLD ROOMS, AND TOILET ROOMS, U.N.O.
3. TOP-SET RUBBER OR VINYL WALL BASE, WHERE USED, SHALL BE SEALED TIGHTLY TO THE FLOOR AND WALL.

LEGEND - STC RATINGS

- STC 35 - Treatment / Corridor
- STC 45 - Toilet / Public Space
- STC 50 - Treatment / Treatment

SPACE PROGRAM			
ROOM NUMBER	ROOM NAME	ROOM AREA	FGI PARAGRAPH
119	XRAY ROOM	244 SF	2.1.3.5
119B	ADA CHANGING ROOM	52 SF	2.1.3.5.10.3
119C	CHANGING ROOM	30 SF	2.1.3.5.10.3
120	ADMIN SPACE	341 SF	
129	EVS CL	55 SF	

SANTIAM ORTHO X-RAY ADDITION

Santiam Hospital and Clinics

1377 N 10th Ave, Stayton, OR 97383

ISSUE DATE: 10/23/2024
REVISIONS:

FGI NOTES PLAN

G1.11

PROJECT NO.: 24023

CONSTRUCTION DOCUMENTS



CLARK KJOS ARCHITECTS, LLC
621 SW Alder St, Suite 700
Portland, OR 97205
Phone: 503.224.4848

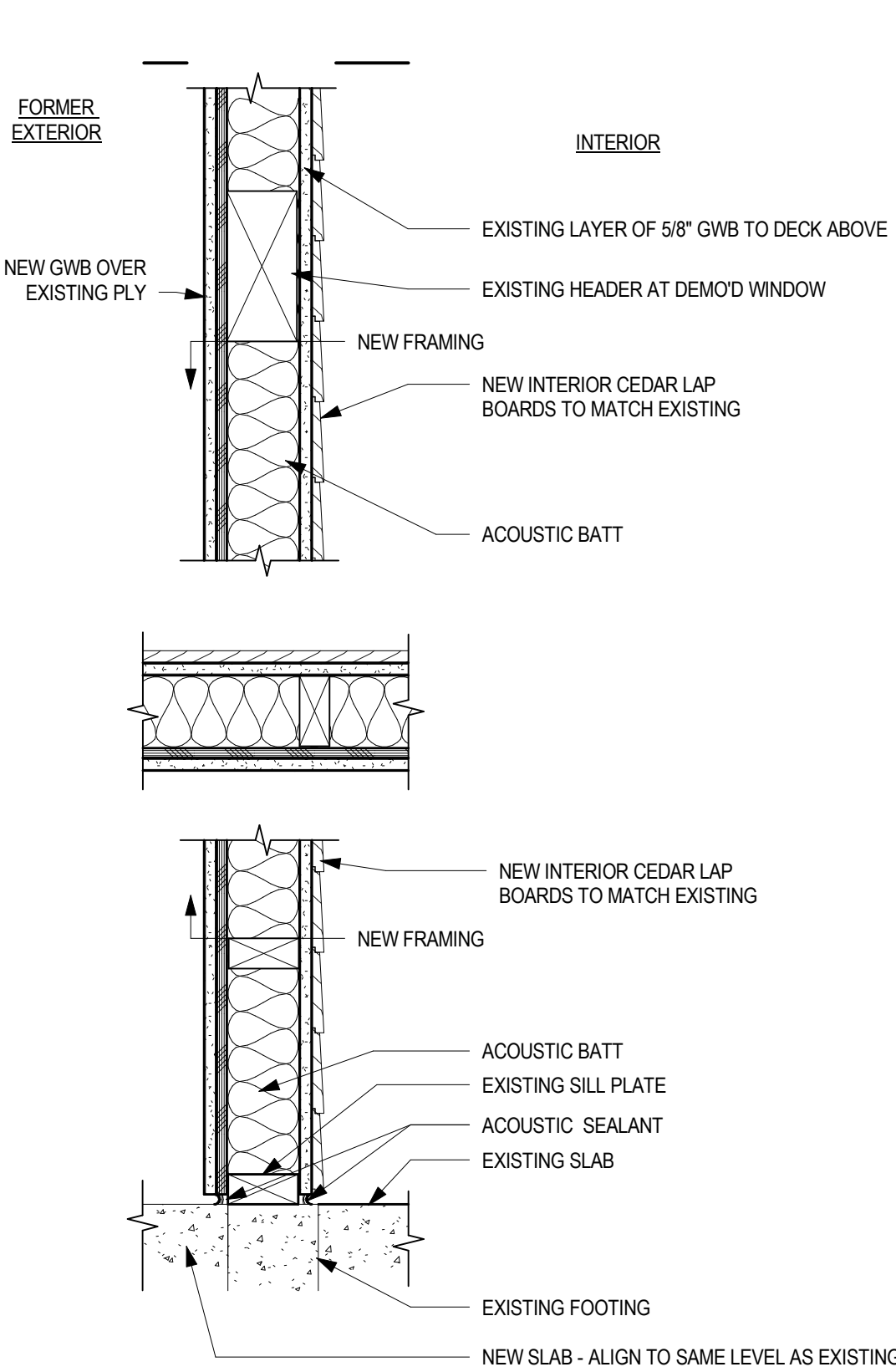

P3 INFILL PARTITION AT EXISTING WALL

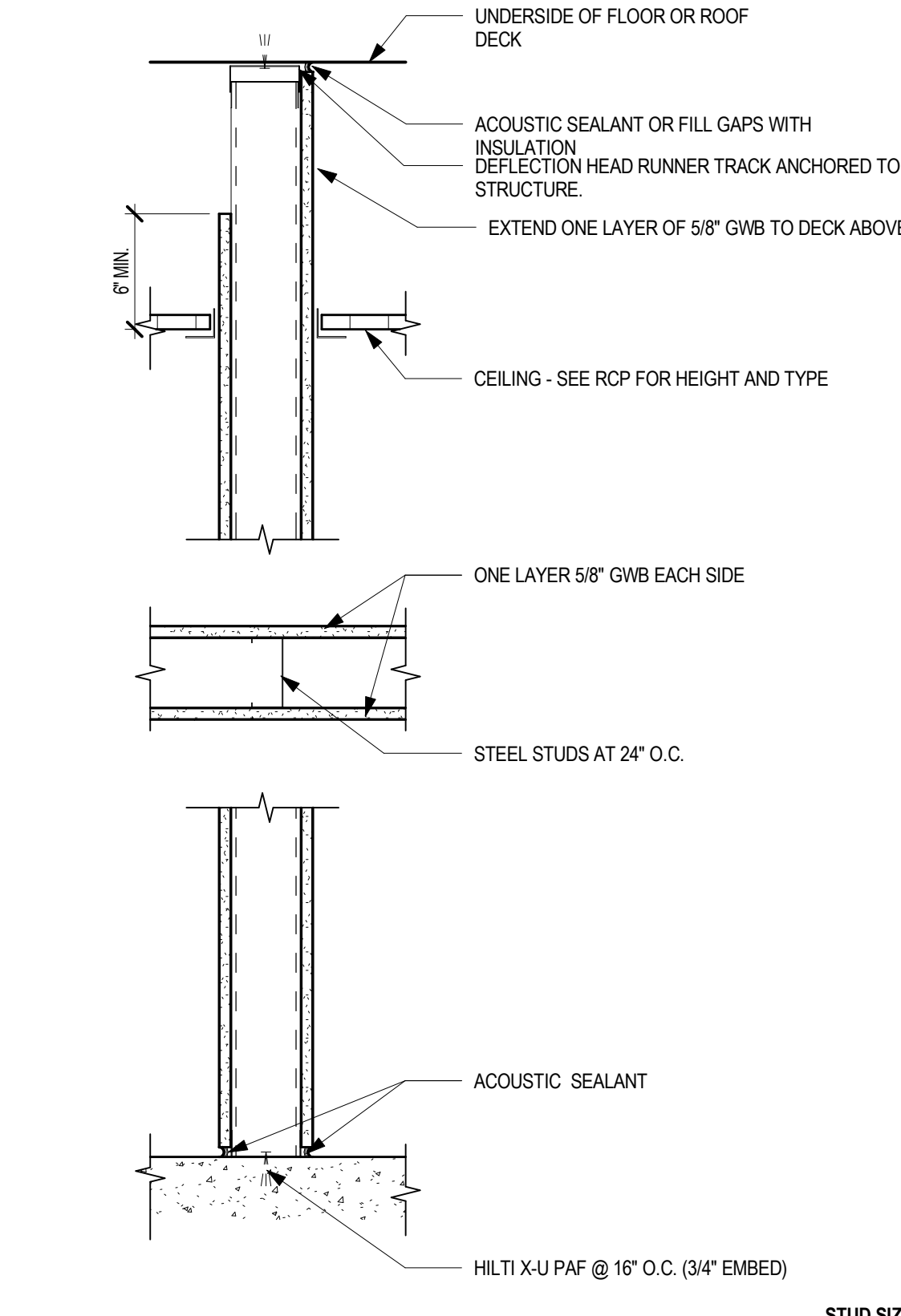

P2 NON-RATED PARTITION TYPE 2

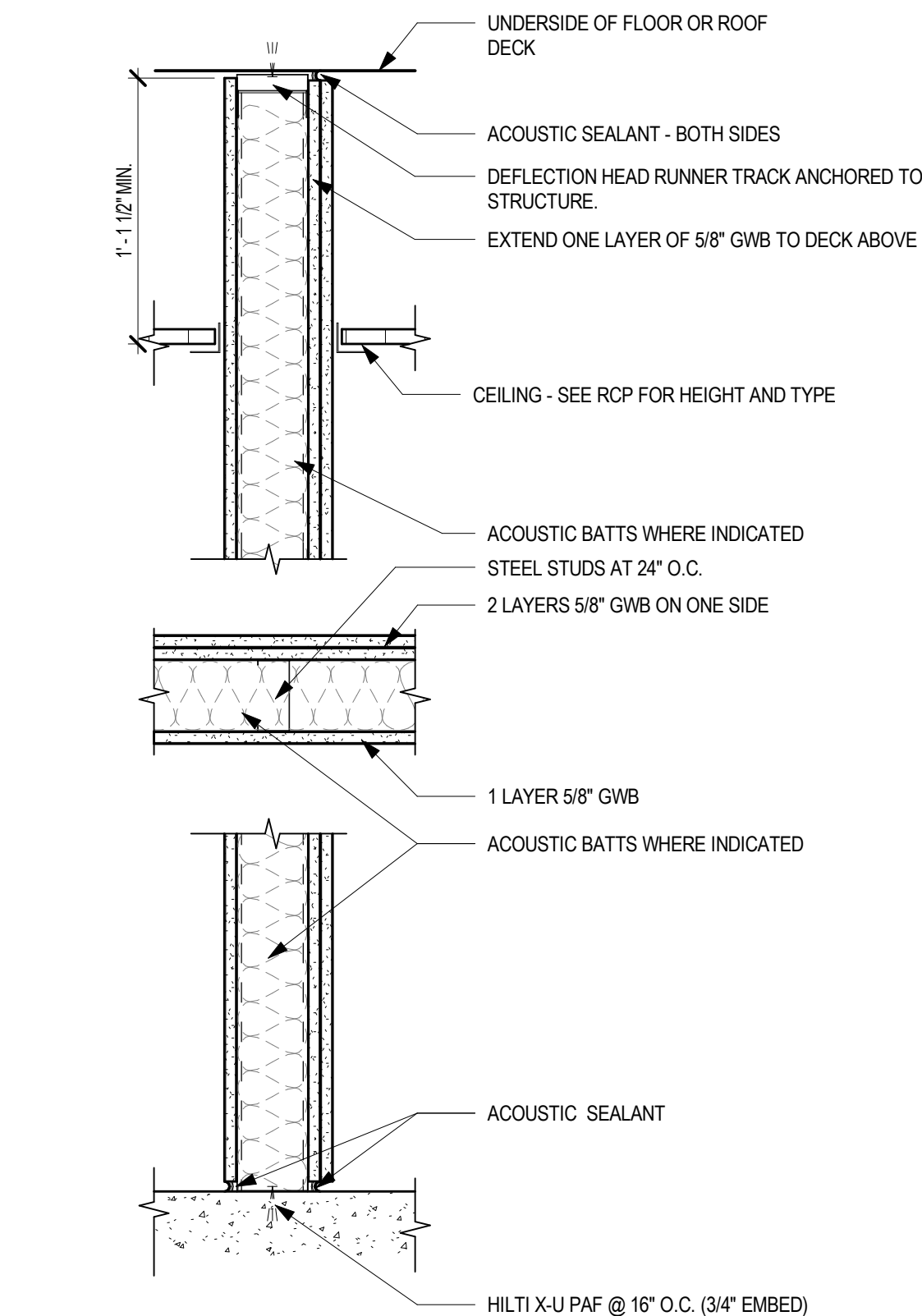

P4 NON-RATED PARTITION TYPE 4

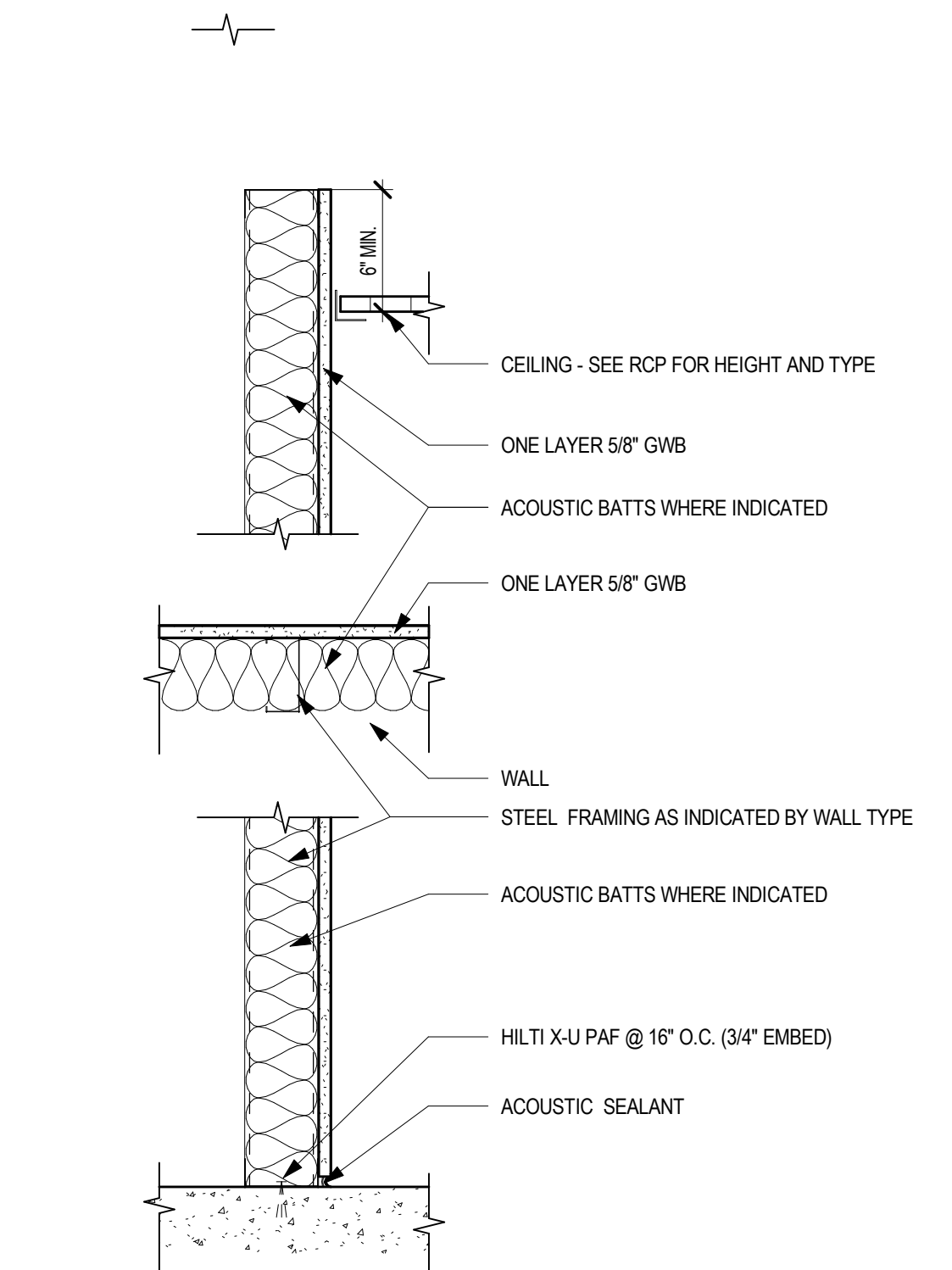

F1 FURRING WALL

PARTITION TYPE NOTES

- A. REF. GENERAL INFORMATION SHEETS FOR GRAPHIC STANDARDS INCLUDING BUT NOT LIMITED TO ABBREVIATIONS, SYMBOLS, POCHES, DIMENSIONING.
- B. NO SUBSTITUTIONS ARE ALLOWED FOR ANY WALL ASSEMBLY UNLESS SPECIFICALLY ALLOWED BY GYPSUM ASSEMBLY, UL, INTERTEK, OR OTHER AHA-APPROVED TESTING AGENCY AND WITH WRITTEN APPROVAL BY THE ARCHITECT.
- C. EXTERIOR WALL ASSEMBLIES SHALL HAVE A CONTINUOUS BEAD OF SEALANT AT THE BASE AND HEAD AT INTERIOR SIDE OF ASSEMBLY.
- D. PARTITION TYPE INDICATIONS ARE INDEPENDENT FROM APPLIED FINISHES. REFER TO FINISH SCHEDULE AND / OR THE DESIGNATIONS ON THE PLAN FOR ADDITIONAL INFORMATION REGARDING APPLIED FINISHES.
- E. PARTITION CONSTRUCTION ABOVE AND BELOW INTERRUPTIONS (DOORS, WINDOWS, ETC.) SHALL MATCH THE ASSEMBLY AND PLANE OF THE PARTITION IN WHICH THE INTERRUPTION OCCURRED.
- F. MASONRY AND STONE ASSEMBLIES ARE TO HAVE TIES AND HORIZONTAL / VERTICAL REINFORCEMENT PER STRUCTURAL.
- G. THE MINIMUM REQUIREMENTS FOR PARTITIONS ARE AS INDICATED. ADDITIONAL AND / OR MORE RESTRICTIVE REQUIREMENTS MAY BE INDICATED ELSEWHERE. SUCH REQUIREMENTS MAY INCLUDE BUT ARE NOT LIMITED TO:
1. STUD SPACING: USE 24" O.C. MAX STUD SPACING, U.N.O. BY REFERENCED APPROVAL OR TEST REPORT.
 2. WHERE COLD-FORMED METAL FRAMING IS USED, USE STUD GAUGE INDICATED IN THE GENERAL FRAMING NOTES OR PER STRUCTURAL. THE GAUGE STATED BY REFERENCED ASSEMBLY OR TEST REPORT SHALL ALWAYS BE MINIMUM GAUGE.
 3. USE STANDARDS OF DEPTH INDICATED BY DRAWINGS. DEPTH STATED BY REFERENCED APPROVAL OR TEST REPORT IS MINIMUM DEPTH.
- H. INSTALL CEMENTITIOUS BACKER BOARD OR WATER-RESISTANT GYP. BD. AT THE FOLLOWING LOCATIONS:
1. ALL WALL ENCLOSURES ADJACENT TO JANITOR MOP SINKS.
 2. AT WET LOCATIONS, SUCH AS SHOWER STALLS WITH A SURROUND.
 3. WHERE CERAMIC TILE FINISHES ARE INDICATED. (REF. FINISH SCHEDULE, PLANS, AND / OR INTERIOR ELEVATIONS.)
 4. AT OTHER LOCATIONS, AS INDICATED BY THE SPECIFICATIONS OR PER FINISH SCHEDULE.
- I. PROVIDE SOUND ATTENUATING INSULATION TO THE FULL HEIGHT OF WALL AT ALL TOILET ROOM WALLS AND SLEEPING AREAS ADJACENT TO ANY TYPE OF SHAFT OR ANOTHER SLEEPING AREA.
- J. IN S.T.C.-RATED ASSEMBLIES S.T.C. 45 (40 IF FIELD TESTED) OR GREATER, ANY PENETRATIONS OR OPENINGS IN CONSTRUCTION ASSEMBLIES FOR PIPING, ELECTRICAL DEVICES, RECESSED CABINETS, BATHTUBS, SOFFITS, OR HEATING, VENTILATING OR EXHAUST DUCTS SHALL BE SEALED, LINED, INSULATED OR OTHERWISE TREATED TO MAINTAIN THE S.T.C. RATING.
- K. SOUND-RATED ASSEMBLIES - SOUND CONTROL SYSTEMS SHALL BE AIR-TIGHT. ITEMS THAT PENETRATE THE GYPSUM BOARD SHALL NOT BE LOCATED BACK-TO-BACK OR IN THE SAME STUD CAVITY. ANY OPENINGS FOR FIXTURES OR PIPES SHALL BE CUT TO THE PROPER SIZE AND SEALED. THE ENTIRE PERIMETER OF A SOUND-INSULATING SYSTEM SHALL BE MADE AIR TIGHT TO PREVENT SOUND FLANKING. FLEXIBLE SEALANT OR PUTTY PADS SHALL BE USED TO SEAL BETWEEN THE S.T.C.-RATED SYSTEM AND ALL DISSIMILAR SURFACES AND ALSO BETWEEN THE SYSTEM AND SIMILAR SURFACES WHERE PERIMETER RELIEF IS REQUIRED. TAPING GYP. BD. AND WALL-CEILING INTERSECTIONS PROVIDES AN ADEQUATE AIR SEAL AT THESE LOCATIONS (ASTM E-487, OR MANUAL SECTION III). IF ROUGH-IN BOXES ARE LOCATED BACK-TO-BACK (WITHIN 24" IN ANY DIRECTION OF EACH OTHER) IN AN ACOUSTIC ASSEMBLY, COVER THE BOXES IN PUTTY PADS.
- L. ALL FIRE-RATED WALLS SHALL HAVE A LEAKAGE RATING.
- M. N.F.P.A. 285 FIRE TESTING SHALL BE REQUIRED FOR FOAM / CLADDING / I.W.R.B. / A.B. IN ANY TYPE 1A CONSTRUCTION.
- N. REFER TO STRUCTURAL DRAWINGS FOR SHEAR WALL LOCATIONS, ATTACHMENT, AND EDGE BLOCKING REQUIREMENTS.
- O. REFERENCE ENERGY CODE ANALYSIS FOR THICKNESS OF BATT INSULATION. ANY WALL REQUIRING BATT INSULATION IS TO THE FULL EXTENTS OF THE CAVITY AND ALL PENETRATIONS INTO SUCH WALLS SHALL BE THERMALLY SEALED. STAGGER SEAMS 24" FROM EACH OTHER. INSTALL CONTINUOUS ACOUSTICAL SEALANT AT TOP AND BOTTOM OF FIRST GYPSUM BOARD LAYER IN ALL DOUBLE LAYER GYPSUM BOARD WALL CONSTRUCTION. INSTALL CONTINUOUS FIRE SEALANT AT TOP AND BOTTOM OF SECOND GYPSUM BOARD LAYER ONLY. WHEN USED TO MAINTAIN RATINGS.
- P. REFERENCE SHEET GS-02 FOR BACKING PLATE, WALL INTERSECTION, AND HEAD CONDITIONS.
- Q. GENERAL NOTES ON THIS PAGE DO NOT EXCLUDE NOTES ELSEWHERE. THIS DOCUMENT SET IS COMPLEMENTARY. NOTES ON OTHER SHEETS MAY HAVE BEARING / APPLICATION TO WORK SHOWN ON THIS SHEET.

GENERAL NOTES: STEEL FRAMING

1. ALL ASSEMBLIES ARE FULL HEIGHT, U.N.O.
2. ALL NON-LOADBEARING METAL WALL FRAMING SHALL BE 20ga (33Mils) OR 25ga STUDS, U.N.O.
3. PROVIDE 20ga METAL STUD WALL FRAMING AT THE FOLLOWING LOCATIONS:
 - A. DOUBLE STUD JAMB ASSEMBLIES AT OPENINGS.
 - B. FIRST STUD IN THE PARTITION BEYOND THE DOUBLE STUD JAMB ASSEMBLY. LOCATE STUD 6" FROM THE DOUBLE STUD ASSEMBLY.
 - C. STUDS INSTALLED FOR OPENING HEADS BETWEEN DOUBLE STUD JAMB ASSEMBLIES.
 - D. STUDS ON WHICH CEMENTITIOUS BACKER BOARD IS INSTALLED FOR WET AREAS.
 - E. STUDS ON WHICH WALL-MOUNTED EQUIPMENT, INCLUDING OVER-FURNISHED EQUIPMENT, IS TO BE INSTALLED.
 - F. STUD INFILL AND SILL TRACK BELOW WINDOW OPENINGS.
4. WALLS THAT EXCEED THE FOLLOWING HEIGHT LIMITATIONS:
 - A. 2-1/2" METAL STUDS: 10'-0"
 - B. 3-5/8" METAL STUDS: 14'-0"
 - C. 4" METAL STUDS: 15'-0"
 - D. 6" - 8" METAL STUDS: 22'-0"

LEGEND

WALL TAG

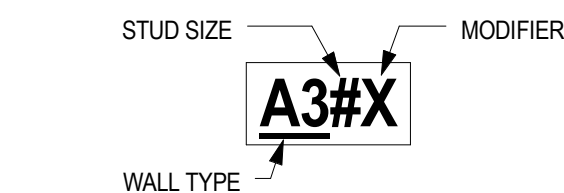

MODIFIERS

- A = PROVIDE CONTINUOUS ACOUSTIC BATTS FROM FLOOR TO STRUCTURE ABOVE.
- B = PROVIDE ABUSE RESISTANT GWB
- C = PROVIDE 5/8" RESILIENT FURRING CHANNELS OVER FRAMING ON ONE SIDE.
- L = PROVIDE LEAD LINED GYPSUM BOARD- EXTEND 7'-0" AFF MIN. SEE PHYSICIST REPORT
- T = PROVIDE CEMENTITIOUS BACKER BOARD AT TILE FINISHES
- S = SHEAR WALL FRAME PER STRUCTURAL

ASSEMBLIES

GA WP 1072 (Generic)

One layer 5/8" type X gypsum wallboard or gypsum veneer applied parallel or at right angles to each side of 3-5/8" steel studs 24" O.C. with 1" type S drywall screws 8" O.C. at vertical joints and 12" O.C. at floor and ceiling runners and intermediate studs.

Joints staggered 24" on each side and on opposite sides. Sound tested with 3 1/2" glass fiber friction fit in stud space.

GA WP 1052 (Generic)

One layer 5/8" type X gypsum wallboard or gypsum veneer base applied parallel or at right angles to each side of 3-5/8" steel studs 24" O.C. with 1" type S drywall screws 8" O.C. at vertical joints and 12" O.C. at wall perimeter and intermediate studs. Face layer 5/8" type X gypsum wallboard or gypsum veneer base applied parallel or at right angles to ONE SIDE with 1 5/8" type S drywall screws at 12" O.C.

Joints staggered 24" each layer and side. Sound tested with 3 1/2" glass fiber friction fit in stud space.

SANTIAM ORTHO X-RAY ADDITION

Santiam Hospital and Clinics

1377 N 10th Ave, Stayton, OR 97383

ISSUE DATE: 10/23/2024
REVISIONS:

PARTITION TYPES

G2.01

PROJECT NO.: 24023

CLARK+KLOS ARCHITECTS, LLC



621 SW Alder St., Suite 700
Portland, OR 97205
Phone: 503.224.4848

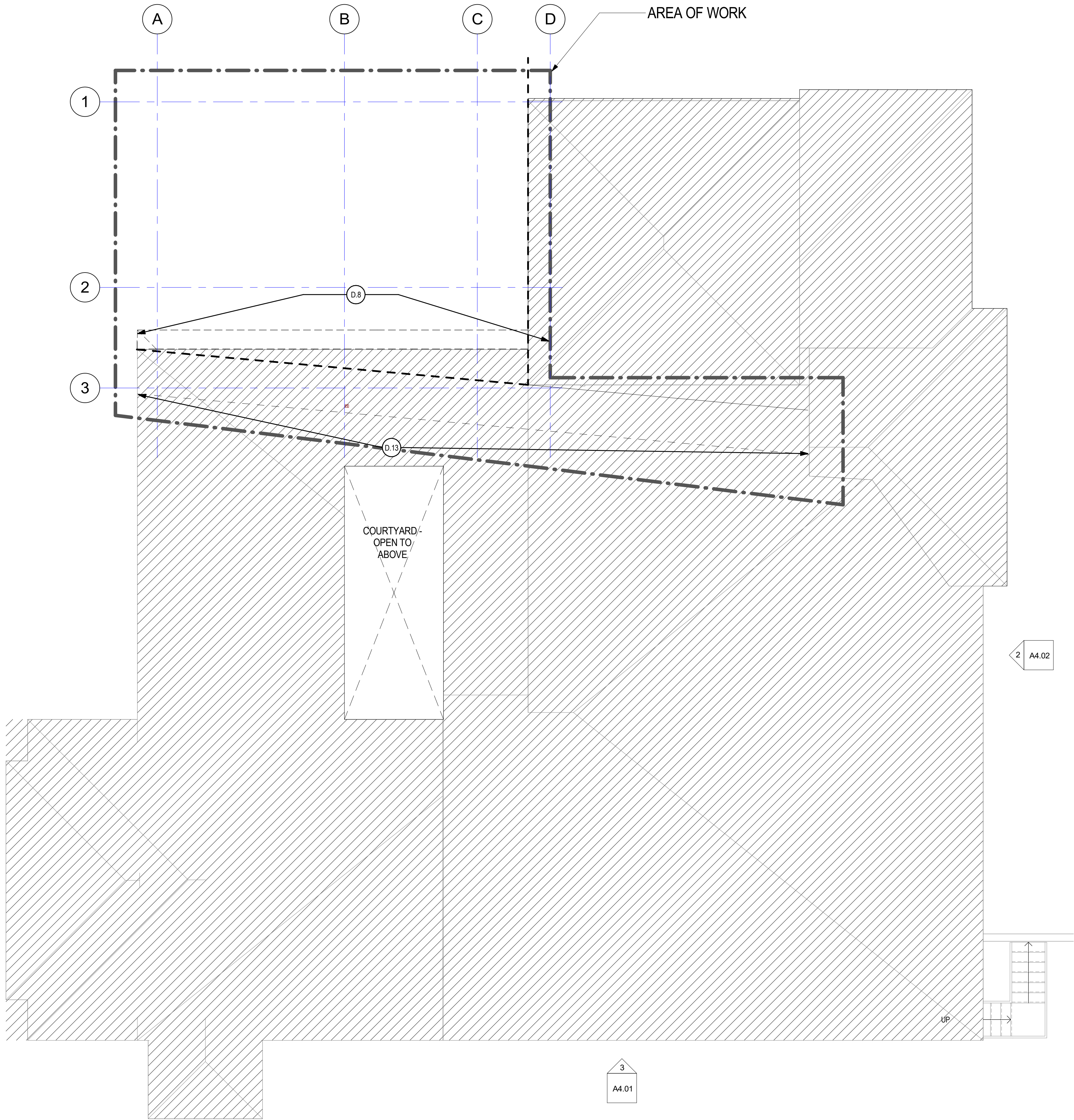

1
01.01
ORTHO CLINIC DEMOLITION ROOF PLAN
3/16" = 1'-0"

DEMOLITION NOTES

1. DEMOLITION NOTES ARE GENERAL IN NATURE AND IT SHALL BE USED IN CONJUNCTION WITH FULL CONSTRUCTION DOCUMENTS FOR PROPER COORDINATION.
2. CONTRACTOR TO VERIFY DIMENSIONS, MEMBER SIZES, AND LIMITS OF DEMOLITION WORK PER PHASE PRIOR TO COMMENCEMENT OF WORK.
3. DIMENSIONS OF EXISTING CONSTRUCTION INDICATE DESIGN INTENT. CONTRACTOR TO NOTIFY ARCHITECT OF DISCREPANCIES BETWEEN FIELD CONDITIONS AND DRAWINGS TO ARCHITECT.
4. PRIOR TO DEMOLITION ACTIVITIES, CONTRACTOR SHALL SCHEDULE A WALKTHROUGH WITH OWNER FOR REVIEW OF ITEMS TO BE REMOVED.
5. CONTRACTOR TO COORDINATE ITEMS TO BE SALVAGED AND STORED WITH OWNER.
6. OWNER IS RESPONSIBLE FOR REMOVING FURNITURE AND EQUIPMENT TO BE STORED.
7. ALL AREAS OF DEMOLITION SHALL BE CLEARED OF ITEMS MAJOR AND MINOR TO RECEIVE INSTALLATION OF NEW CONSTRUCTION AND FINISHES.
8. DAMAGE TO ANY ITEM WHICH IS NOT PART OF THIS PROJECT SHALL BE REPAIRED BY THE CONTRACTOR AT NO ADDITIONAL COST TO THE OWNER.
9. COORDINATE DEMOLITION SCHEDULE AND SHUTDOWNS WITH OWNER PRIOR TO COMMENCEMENT OF WORK.
10. REMOVAL OF HAZARDOUS WASTE PRIOR TO DEMOLITION ACTIVITY TO BE BY OWNER UNDER SEPARATE CONTRACT.
11. IN AREAS OF DEMOLITION WORK REMOVE ALL BUILDING SYSTEMS NOT REUSED, INCLUDING ASSOCIATED MATERIALS AND ACCESSORIES.
12. MAINTAIN FIRE OR ACOUSTICALLY RATED ASSEMBLIES - PATCH AND REPAIR AS NEEDED.
13. LOCATE AND MAINTAIN TEMPORARY, LARGE CAPACITY FIRE EXTINGUISHERS FOR DURATION OF CONSTRUCTION. EXTINGUISHER TYPE TO BE A-B-C OR AS REQUIRED BY LOCAL FIRE MARSHAL.
14. REMOVE DEMOLITION WASTE FROM PROJECT SITE DAILY, AND DISPOSE PER APPLICABLE CODES. IF REQUIRED BY LOCAL CODES, CONTRACTOR SHALL RECYCLE DEMOLITION DEBRIS IN ACCORDANCE WITH THE AUTHORITY HAVING JURISDICTION.
15. PROTECT ALL FINISHES TO REMAIN FROM DAMAGE. DAMAGED AREAS SHALL BE REPAIRED AT NO COST TO THE OWNER.
16. PATCH AND PAINT WALLS, FLOORS, AND SUBFLOOR TO MATCH EXISTING WHERE WORK HAS DISTURBED EXISTING CONDITIONS.
17. WHERE DOOR OPENINGS ARE FILLED, REMOVE FRAME AND PATCH WALL TO MATCH ADJACENT SURFACES, U.N.O. ALIGN NEW FINISH FACE WITH ADJACENT, U.N.O.

LEGEND

- = EXISTING PARTITION INTENDED TO BE REMOVED. VERIFY WITH STRUCTURAL PRIOR TO REMOVAL OF ANY ELEMENT SUSPECTED TO BE LOAD BEARING
- ==== = EXISTING PARTITION TO REMAIN

KEYNOTES

- D.8 REMOVE ROOF AND PREP FOR NEW PARAPET WALL
- D.13 REMOVE EXISTING SHINGLES BACK 4'-0" FROM LINE OF NEW AND EXISTING CRICKET

SANTIAM ORTHO X-RAY ADDITION

Santiam Hospital and Clinics

1377 N 10th Ave, Stayton, OR 97383

ISSUE DATE: 10/23/2024

REVISIONS:

DEMOLITION PLAN - ROOF

D1.01

PROJECT NO.: 24023

CONSTRUCTION DOCUMENTS

C J A R K K L O S
A R C H I T E C T S

REGISTERED ARCHITECT
SCOTT D COMBS
Portland, OREGON
STATE OF OREGON

Phone: 503.224-4848

621 SW Alder St, Suite 700
Portland, OR 97205

C:\Users\williamr\Documents\Revit\2023\SANT Ortho Xray Addition_03_11\demolition.rvt 1/1/2023 2:49:19 PM C:\Users\williamr\Documents\Revit\2023\SANT Ortho Xray Addition_03_11\demolition.rvt

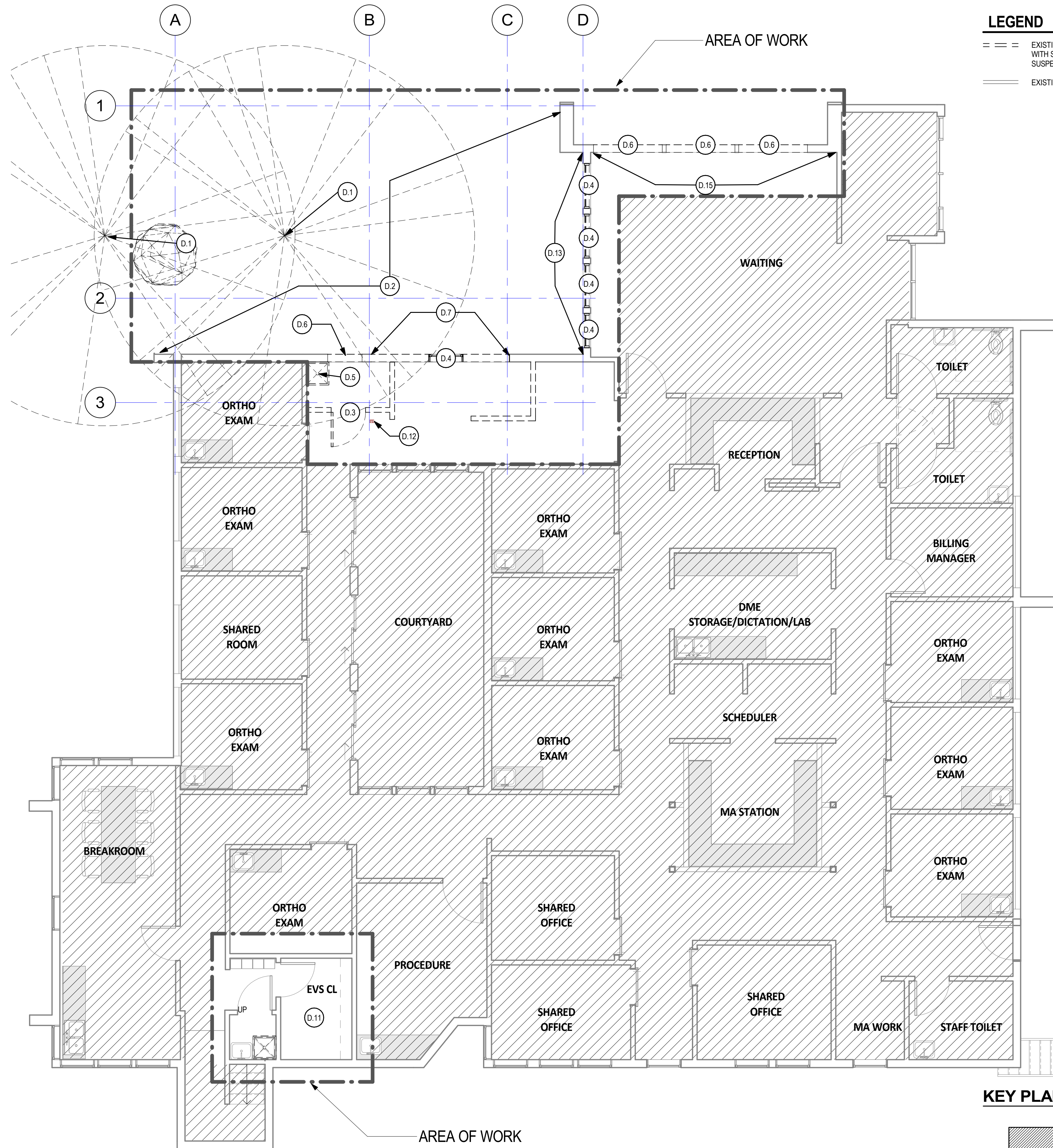
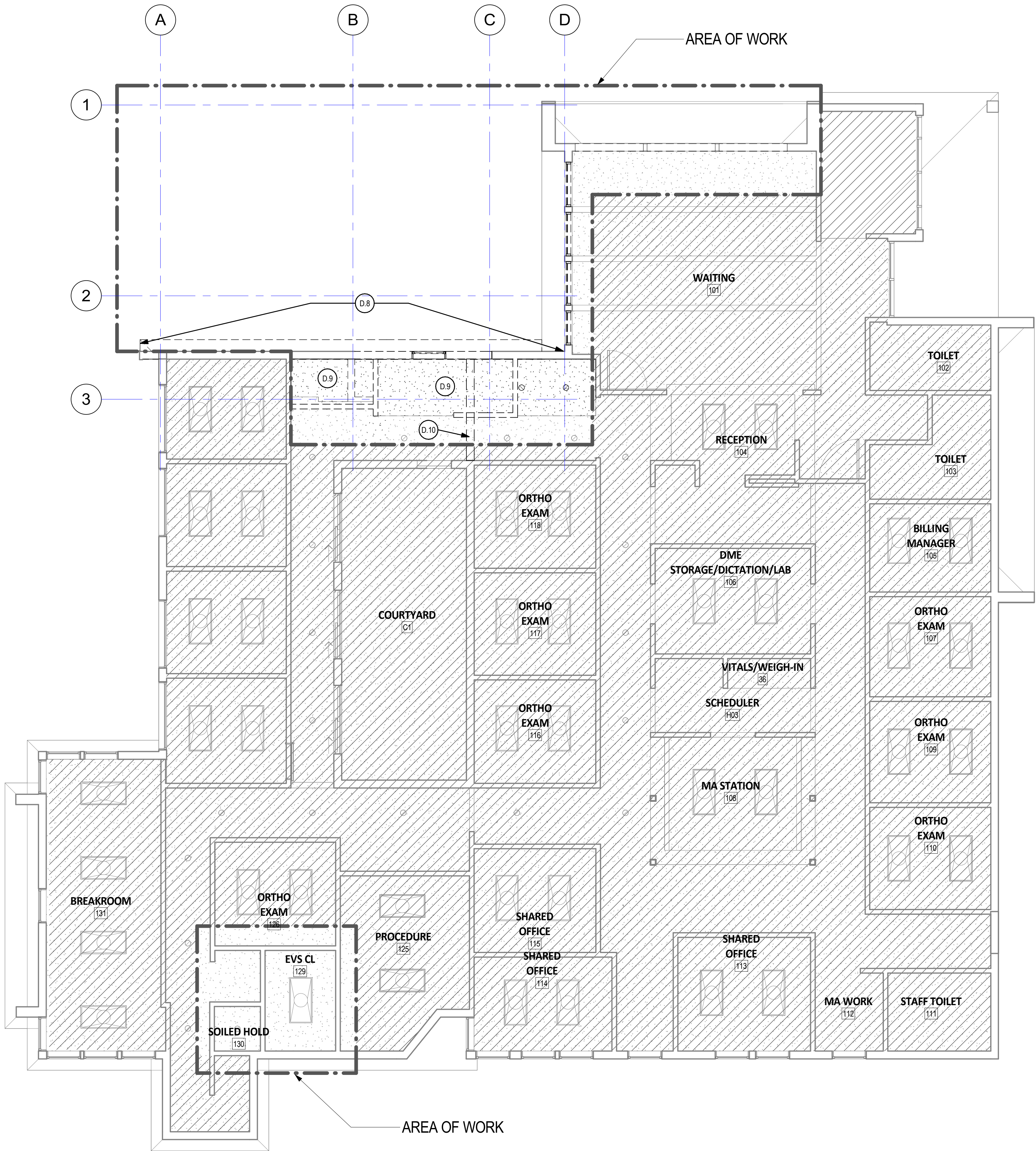

DEMOLITION NOTES

- DEMOLITION NOTES ARE GENERAL IN NATURE AND IT SHALL BE USED IN CONJUNCTION WITH FULL CONSTRUCTION DOCUMENTS FOR PROPER COORDINATION.
- CONTRACTOR TO VERIFY DIMENSIONS, MEMBER SIZES, AND LIMITS OF DEMOLITION WORK PER PHASE PRIOR TO COMMENCEMENT OF WORK.
- DIMENSIONS OF EXISTING CONSTRUCTION INDICATE DESIGN INTENT. CONTRACTOR TO NOTIFY ARCHITECT OF DISCREPANCIES BETWEEN FIELD CONDITIONS AND DRAWINGS TO ARCHITECT.
- PRIOR TO DEMOLITION ACTIVITIES, CONTRACTOR SHALL SCHEDULE A WALKTHROUGH WITH OWNER FOR REVIEW OF ITEMS TO BE REMOVED.
- CONTRACTOR TO COORDINATE ITEMS TO BE SALVAGED AND STORED WITH OWNER.
- OWNER IS RESPONSIBLE FOR REMOVING FURNITURE AND EQUIPMENT TO BE STORED.
- ALL AREAS OF DEMOLITION SHALL BE CLEARED OF ITEMS MAJOR AND MINOR TO RECEIVE INSTALLATION OF NEW CONSTRUCTION AND FINISHES.
- DAMAGE TO ANY ITEM WHICH IS NOT PART OF THIS PROJECT SHALL BE REPAIRED BY THE CONTRACTOR AT NO ADDITIONAL COST TO THE OWNER.
- COORDINATE DEMOLITION SCHEDULE AND SHUTDOWNS WITH OWNER PRIOR TO COMMENCEMENT OF WORK.
- REMOVAL OF HAZARDOUS WASTE PRIOR TO DEMOLITION ACTIVITY TO BE BY OWNER UNDER SEPARATE CONTRACT.
- IN AREAS OF DEMOLITION WORK REMOVE ALL BUILDING SYSTEMS NOT REUSED, INCLUDING ASSOCIATED MATERIALS AND ACCESSORIES.
- MAINTAIN FIRE OR ACOUSTICALLY RATED ASSEMBLIES - PATCH AND REPAIR AS NEEDED.
- LOCATE AND MAINTAIN TEMPORARY LARGE CAPACITY FIRE EXTINGUISHERS FOR DURATION OF CONSTRUCTION. EXTINGUISHER TYPE TO BE A-B-C OR AS REQUIRED BY LOCAL FIRE MARSHAL.
- REMOVE DEMOLITION WASTE FROM PROJECT SITE DAILY, AND DISPOSE PER APPLICABLE CODES. IF REQUIRED BY LOCAL CODES, CONTRACTOR SHALL RECYCLE DEMOLITION DEBRIS IN ACCORDANCE WITH THE AUTHORITY HAVING JURISDICTION.
- PROTECT ALL FINISHES TO REMAIN FROM DAMAGE. DAMAGED AREAS SHALL BE REPAIRED AT NO COST TO THE OWNER.
- PATCH AND PAINT WALLS, FLOORS, AND SUBFLOOR TO MATCH EXISTING WHERE WORK HAS DISTURBED EXISTING CONDITIONS.
- WHERE DOOR OPENINGS ARE FILLED, REMOVE FRAME AND PATCH WALL TO MATCH ADJACENT SURFACES, U.N.O. ALIGN NEW FINISH FACE WITH ADJACENT U.N.O.

LEGEND

- EXISTING PARTITION INTENDED TO BE REMOVED - VERIFY WITH STRUCTURAL PRIOR TO REMOVAL OF ANY ELEMENT SUSPECTED TO BE LOAD BEARING
- EXISTING PARTITION TO REMAIN

KEYNOTES

- D.1 DEMO EXISTING TREE
- D.2 REMOVE, SALVAGE, AND SAVE SIDING FOR REUSE
- D.3 DEMO DOOR AND FRAME
- D.4 DEMO WINDOW
- D.5 REMOVE AND SALVAGE MOP SINK, DEMO PLUMBING BACK TO SOURCE
- D.6 OPEN WALL FOR NEW WINDOW, WINDOW FRAME AND RELATED APPURTENANCE. SEE ELEVATIONS FOR NEW WINDOWS
- D.7 OPEN WALL FOR NEW ROOM AND CORRIDOR
- D.8 REMOVE ROOF AND PREP FOR NEW PARAPET WALL
- D.9 DEMO CEILING FOR NEW ROOM AND CORRIDOR
- D.10 DEMO EXISTING BEAM, SEE STRUCTURAL DWGS
- D.11 PREPARE WALL AND FLOOR FOR SALVAGED MOP SINK, REMOVE WALL HUNG SHELVES
- D.12 SALVAGE FEC CABINET FOR RE-INSTALLATION
- D.13 REMOVE SIDING AROUND WINDOWS AND PREP FOR NEW LEAD BACKED GYP
- D.15 REMOVE AND SALVAGE SIDING FOR RE-INSTALLATION ON WEST WALL

SANTIAM ORTHO X-RAY ADDITION

Santiam Hospital and Clinics

1377 N 10th Ave, Stayton, OR 97383

ISSUE DATE: 10/23/2024
REVISIONS:

DEMOLITION PLAN -
LEVEL 1

D2.01

PROJECT NO.: 24023

C L A R K K J O S
A R C H I T E C T S



Phone: 503.224.4848

621 SW Adams St., Suite 700
Portland, OR 97205

CONSTRUCTION DOCUMENTS

C:\Users\williamr\Documents\Revit 2023\SANT Ortho Xray Addition_v23_williamr.rvt 1/1/2023 2:49:19 PM C:\Users\williamr\Documents\Revit 2023\SANT Ortho Xray Addition_v23_williamr.rvt

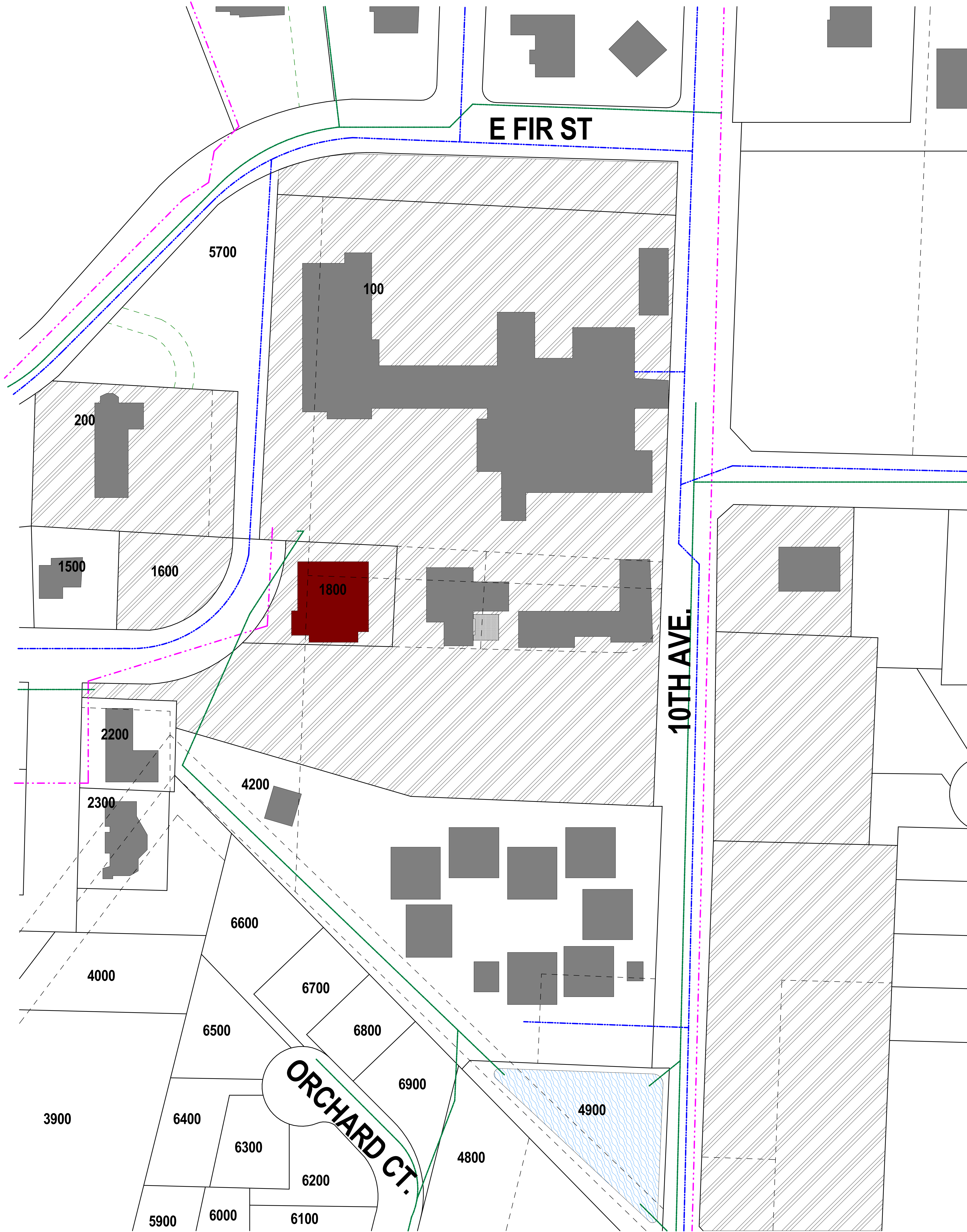

SITE PLAN NOTES
1. TOWNSHIP: STAYTON
2. MAP NUMBER: 09 1W 10AD
3. TAX LOT NUMBER: 1800
4. PROPERTY AREA: 11,573 SF

LEGEND

- PROPERTY LINES
- HISTORICAL BOUNDARY
- WATER LINES
- STORMWATER LINES
- SEWER LINES
- PROJECT SITE
- SURROUNDING BUILDINGS
- BUILDING TO BE DEMOLITIONED
- STORM DETENTION POND
- HOSPITAL OWNED PROPERTIES

SANTIAM ORTHO X-RAY ADDITION

Santiam Hospital and Clinics

1377 N 10th Ave, Stayton, OR 97383

ISSUE DATE: 10/23/2024
REVISIONS:

SITE PLAN - PROPERTY
FEATURES

A1.01

PROJECT NO.: 24023

CONSTRUCTION DOCUMENTS



C L A R K K J O S
ARCHITECTS, LLC

621 SW Alder St, Suite 700
Portland, OR 97205

Phone: 503.224.4848

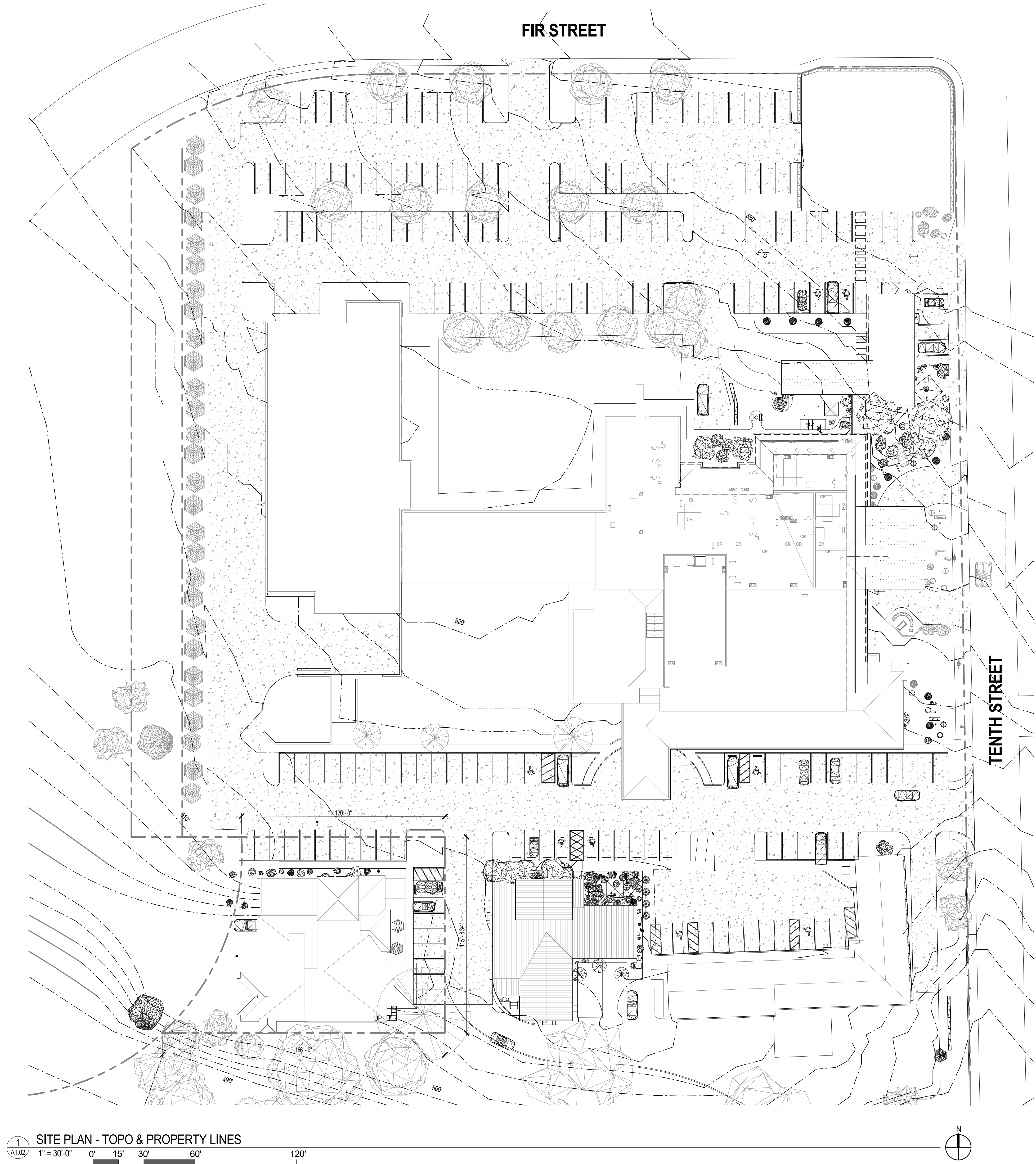

1 SITE PLAN - TOPO & PROPERTY LINES
1" = 30'-0" 0' 15' 30' 60' 120'

SITE PLAN NOTES

1. TOWNSHIP: STAYTON
2. MAP NUMBER: 09 1W 10AD
3. TAX LOT NUMBER: 1800
4. PROPERTY AREA: 11,573 SF

LEGEND

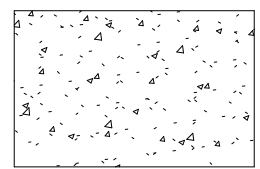

PARKING/DRIVE ISLE

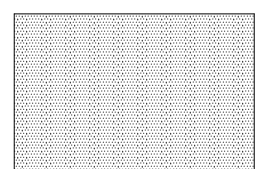

GRAVEL / PLANTING

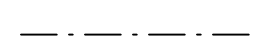

2' - TOPO LINES



PROPERTY LINE

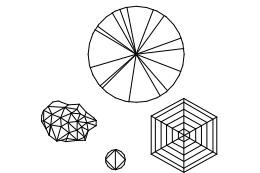

VEGETATION

SANTIAM ORTHO X-RAY ADDITION

Santiam Hospital and Clinics

1377 N 10th Ave, Stayton, OR 97383

ISSUE DATE: 10/23/2024
REVISIONS:

SITE PLAN - TOPO & PROPERTY LINES

A1.02

PROJECT NO.: 24023



C L A R K K J O S
ARCHITECTS, LLC

CONSTRUCTION DOCUMENTS

621 SW Alder St, Suite 700
Portland, OR 97205

Phone: 503.224.4848

SANTIAM ORTHO X-RAY ADDITION

Santiam Hospital and Clinics

1377 N 10th Ave, Stayton, OR 97383

ISSUE DATE: 10/23/2024

REVISIONS:

SITE PLAN - CONSTRUCTION

A1.03

PROJECT NO.: 24023

CONSTRUCTION DOCUMENTS

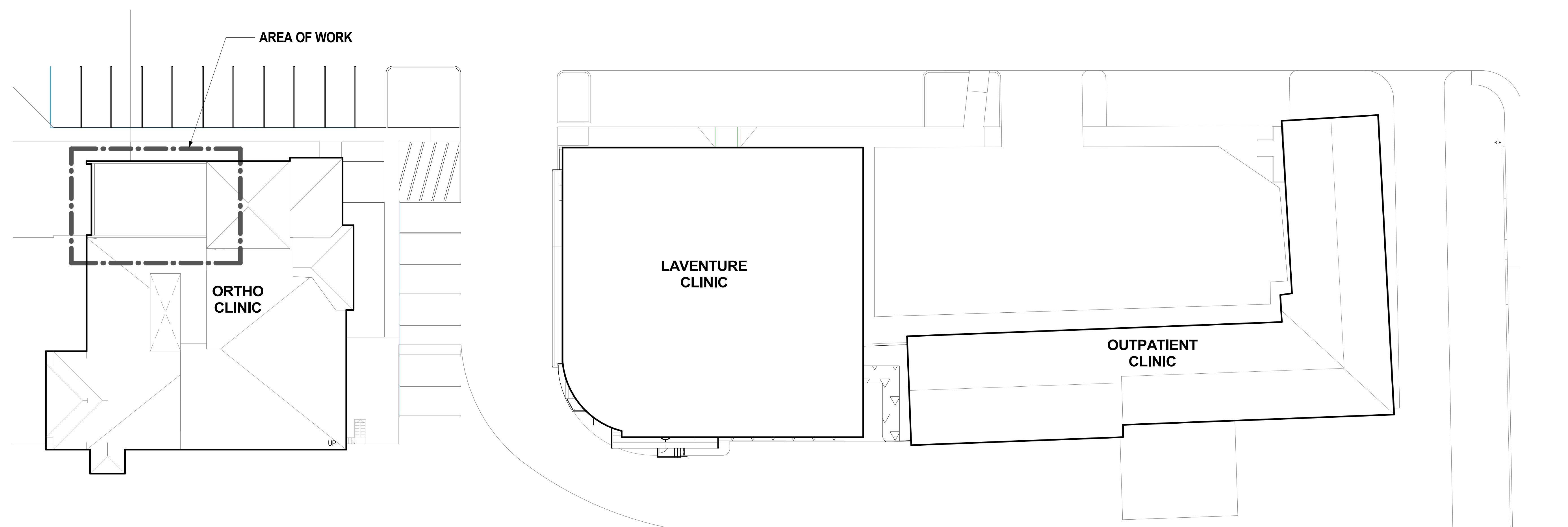

1 SITE PLAN - PARTIAL SANTIAM CAMPUS
A1.03 1/16" = 1'-0"

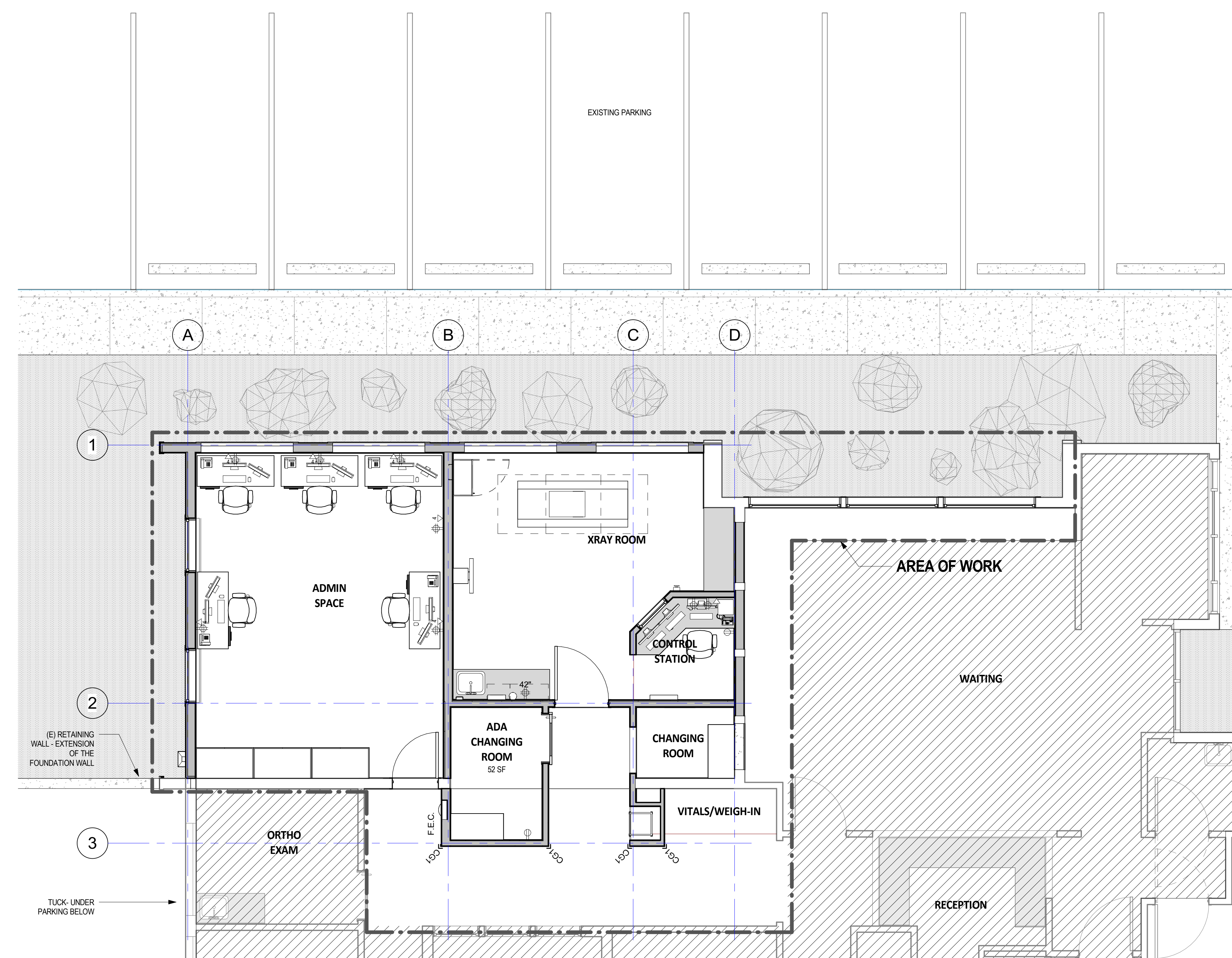

2 ORTHO CLINIC - PLAN - NORTH
A1.03 1/4" = 1'-0"

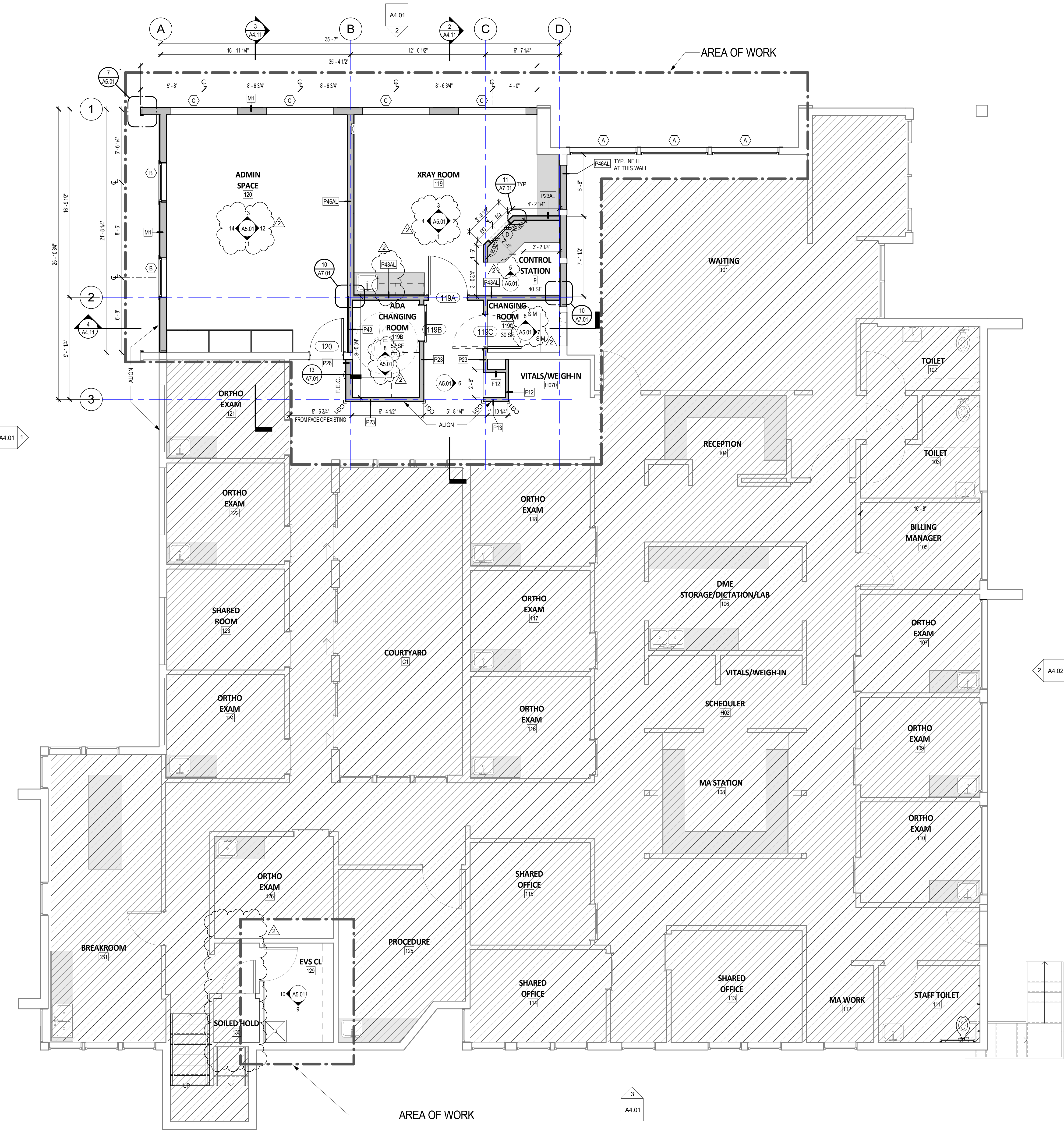

1 OVERALL PLAN
A2.01 1/4" = 1'-0"

FLOOR PLAN NOTES

1. REFER TO G SERIES FOR ABBREVIATIONS, SYMBOLS AND GENERAL PROJECT NOTES.
2. REFER TO G SERIES FOR SPECIFIC WALL ASSEMBLY INFORMATION.
3. REFER TO ELEVATIONS FOR ACCESSORIES AND EQUIPMENT REQUIRING BLOCKING. WHEN USING METAL STUDS, REFER TO DETAIL SHEETS FOR BLOCKING REQUIREMENTS AND REGULATIONS.
4. REFER TO FINISH PLANS AND CEILING PLANS FOR WINDOW COVERING LOCATIONS AND TYPES.
5. REFER TO STRUCTURAL DRAWINGS FOR SHEAR WALL, HOLD DOWN LOCATIONS, AND BEAM SIZES. NOTIFY ARCHITECT OF ANY CONFLICTS FOR RESOLUTION IN WRITING.
6. REFER TO M.E.P. AND OTHER DISCIPLINES' DRAWINGS FOR ADDITIONAL INFORMATION.
7. ALL DIMENSIONS TO FACE OF STUD, U.N.O.
8. WHETHER NOTED TO VERIFY IN FIELD (V.I.F.) OR NOT, ALL EXISTING CONDITIONS ARE TO BE CONFIRMED. NOTIFY ARCHITECT OF ANY DISCREPANCIES GREATER THAN 1/2" PRIOR TO START OF NEW WORK.
9. FOR FRAMED WALLS, LOCATE HINGE SIDE OF ALL DOORS 4'-1/2" FROM PERPENDICULAR FRAMING U.N.O.
10. GUARDRAILS & HANDRAILS ARE TO BE PREFABRICATED SYSTEMS INSTALLED PER MANUFACTURER'S INSTRUCTIONS TO WITHHOLD A MINIMUM OF 250 POUNDS OF SIDELOAD PRESSURE.
11. PROVIDE CORNER GUARDS AT ALL EXPOSED GYPSUM BOARD OUTSIDE CORNERS IN PUBLIC AREAS.

LEGEND

- EXISTING PARTITION
- NEW PARTITION - NOTE ACOUSTICAL AND OTHER REQUIREMENTS - SEE PARTION SCH.
- OUTSIDE OF SCOPE

KEY PLAN

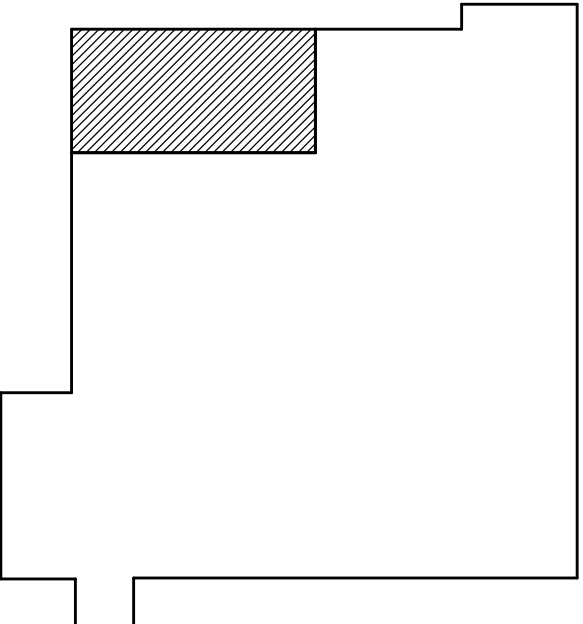

SANTIAM ORTHO X-RAY ADDITION

Santiam Hospital and Clinics

1377 N 10th Ave, Stayton, OR 97383



CLARK KLOS ARCHITECTS
621 SW Alder St, Suite 700
Portland, OR 97205
Phone: 503.224.4848

ISSUE DATE: 10/23/2024

REVISIONS:

2 OHA Response 01.15.25

OVERALL PLAN

A2.01

PROJECT NO.: 24023

CONSTRUCTION DOCUMENTS

C:\Users\williamsr\Documents\Revit\2023\SANT Ortho Xray Addition_v23_williamsr.rvt 1/1/2023 2:49:28 PM CLARK KLOS ARCHITECTS, LLC COPYRIGHT 2024

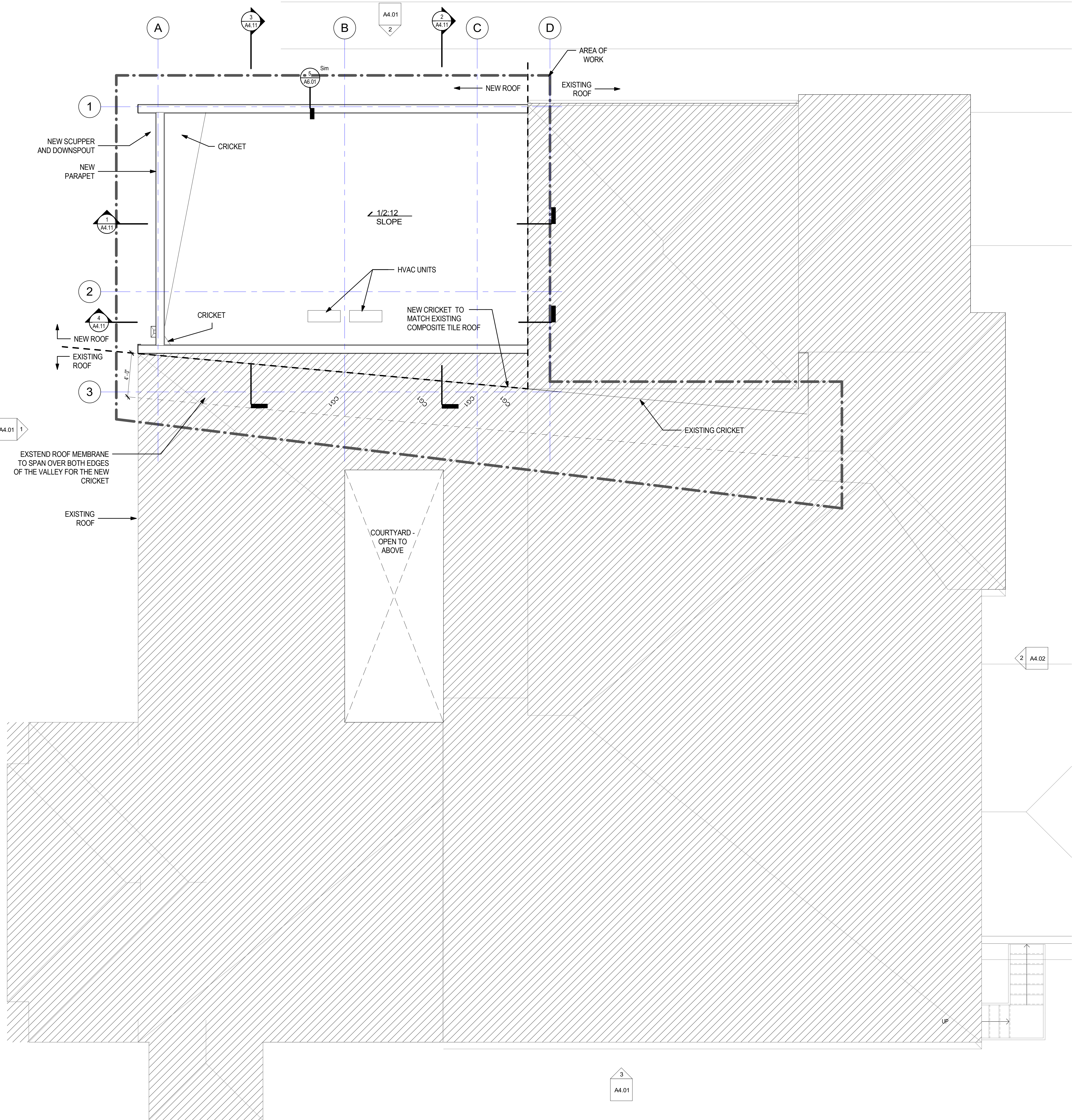

1 ORTHO CLINIC ROOF PLAN - NEW & EXISTING
A2.02 1/4" = 1'-0"

GENERAL NOTES: ROOF

1. REF. MECHANICAL AND ELECTRICAL FOR ADDITIONAL ITEMS TO BE ACCOMMODATED IN THE ROOF COVERING.
2. NRCA STANDARDS TO BE FOLLOWED.
3. REFER TO G01.01 FOR ABBREVIATIONS, SYMBOLS AND GENERAL PROJECT NOTES.
4. FOR TYPICAL ROOF ASSEMBLIES REFER TO A6 SERIES.
5. ROOF COLOR TO BE SELECTED BY ARCHITECT FROM MANUFACTURERS STANDARD SELECTION.
6. FOR SINGLE PLY MEMBRANE ROOFS:
 - A. UNLESS NOTED OTHERWISE BY M.A.N.E. INSTALL ROOFING MEMBRANE SHEETS PARALLEL WITH SLOPE.
 - B. ALL CRICKETS SHALL BE 1/2" PER FT MIN SLOPE TO DRAIN. ROOF PLAN SHOWS CRICKETS AND TAPERED INSULATION IN T.S. FOR GRAPHIC PURPOSES TO SHOW SLOPE AND LOCATION. VERIFY INSULATION OR FRAMING REQUIRED TO MAINTAIN SLOPE, PRIOR TO INSTALLATION.
 - C. PROVIDE CONTINUOUS 36" WIDE WALKWAY PADS AT SERVICE SIDE OF ALL MECH EQUIPMENT AND AT ALL ROOF HATCHES, WITH 2" SEPARATION BETWEEN PADS.
 - D. PROVIDE TAPERED INSULATION CRICKETS AT HIGH SIDE OF ALL MECH UNITS, AND AT ALL MISC ROOF PENETRATIONS, BOXED VENTS, ETC. TO INSURE POSITIVE ROOF DRAINAGE.
7. STRUCTURAL SLOPES ARE SHOWN FOR GENERAL CONCEPT ONLY. EXACT T.O.S./B.O.D. ELEVATIONS PER STRUCTURAL DRAWINGS WHERE ROOF SLOPE EXCEEDS 1/2" PER FOOT.
8. ALL VALLEYS SHALL HAVE A MIN. OF 3/8" - 1/2" SLOPE U.N.O.
9. ALL EXPOSED METAL FLASHING TRIM PIECES SHALL BE PREFINISHED GALVANIZED STEEL U.N.O. PAINT EXPOSED METAL/ FLASHING TRIM AND MISC. STEEL PIECES THAT ARE NOT PREFINISHED. COLOR TO MATCH EXTERIOR ELEVATIONS.
10. PROVIDE PENETRATION FLASHING FOR ALL ROOF TOP EQUIPMENT, CONDUIT, AND PIPING. FLASHING AND STRIPPING MATERIALS, AUXILIARY MEMBRANES, INSULATION AND ROOFING ACCESSORIES SHOULD REFER TO ROOFING SYSTEM MANUFACTURER RECOMMENDATIONS FOR STRIPPING, FLASHING, INSULATION, ACCESSORY COMPATIBILITY ROOFING MEMBRANE SYSTEM.
11. MIN. 2x NOMINAL P.T. WOOD BLOCKING AT ROOF EDGES, RIDGES, ETC. PROVIDE BLOCKING PER DETAIL DIMENSIONS. REF ROOFING M.A.N.E. RECOMMENDATIONS.
12. REFER TO DRAINAGE CALCULATIONS FOR GUTTER, D.S. SIZES AND PROFILES. CALCULATIONS BASED ON 100 YR. EVENT.
13. ALL GUTTERS WHERE USED SHALL BE PREFINISHED, FULLY WELDED GALV. STEEL, SIZED PER DRAWINGS. TEST ALL GUTTERS AS SPECIFIED, COORD. W/ ARCHITECT.
14. GUTTER HANGERS WHERE USED SHALL BE GALV. STL. BENT PLATE BRACKETS W/ 1" GALV SPACERS AT 36" O.C. MAX. STAGGER W/ EACH OTHER AT 18" O.C. PROVIDE PREFINISHED GUTTER EXPANSION JOINTS PER MANUFACTURER.
15. WHERE INDICATED- LOCATE SCUPPERS PER EXTERIOR ELEVATIONS COORD. W/ MASONRY COURSING IF LOCATED WITHIN C.M.U. ASSEMBLY.
16. MAINTAIN MIN. 25 FT. CLEAR BETWEEN EXHAUST FANS, WASTE VENTS AND MAKE-UP AIR INTAKES. FIELD VERIFY AND COORDINATE WITH STEEL CONTRACTOR PRIOR TO SETTING UNITS.
17. PROVIDE CORROSION RESISTANT INSECT SCREEN AT ALL VENTILATION.
18. MAINTAIN MIN. 12" CLEAR BETWEEN ALL ROOF PENETRATIONS. PROTECT ALL PENETRATIONS FROM WEATHER UNTIL RELATED SYSTEM ARE COMPLETELY INSTALLED.
19. MAINTAIN ROOF FIRE RATING PER DRAWINGS.
20. VENTING OF CONCEALED SPACES PER WALL SECTIONS AND DETAILS.
21. USE ROOF MANUFACTURERS STANDARD ROOF CURBS AND PENETRATION DETAILS FOR TYPICAL CONDITIONS. EQUIPMENT LOCATIONS, WEIGHT, AND ADDITIONAL INFO PER M.E.P. DOCUMENTS. COORDINATE FINAL SIZE W/ M.E.P. CONTRACTOR.
22. PROVIDE SUPPORTS AND FLASHING AT GAS PIPING PER DRAWINGS.
23. PROVIDE CURBS AND SUPPORTS FOR ROOF TOP MECH EQUIPMENT, INCLUDING BUT NOT LIMITED TO R.T.U.'S, CONDENSERS, AND FANS REFER STRUCTURAL AND M.E.P. DOCUMENTS.
24. SUPPLY AND RETURN TO MECHANICAL UNITS TO BE CLEAR OF OBSTRUCTION AT ALL TIMES.
25. M.E.P. ROOF EQUIPMENT SHOWN FOR REFERENCE AND COORDINATION ONLY REFER TO M.E.P. CONSTRUCTION DOCUMENTS FOR ROOF TOP EQUIPMENT SCOPE. REFER TO STRUCTURAL DRAWINGS FOR EQUIPMENT SUPPORT.
26. REFER TO PLUMBING DRAWINGS FOR ROOF DRAIN LEADERS, DISCHARGE, AND/OR CONNECTION TO STORM WATER SYSTEM.
27. GENERAL NOTES ON THIS PAGE DO NOT EXCLUDE NOTES ELSEWHERE. THIS DOCUMENT SET IS COMPLIMENTARY. NOTES ON OTHER SHEETS MAY HAVE BEARING/ APPLICATION TO WORK SHOWN ON THIS SHEET.

KEY PLAN

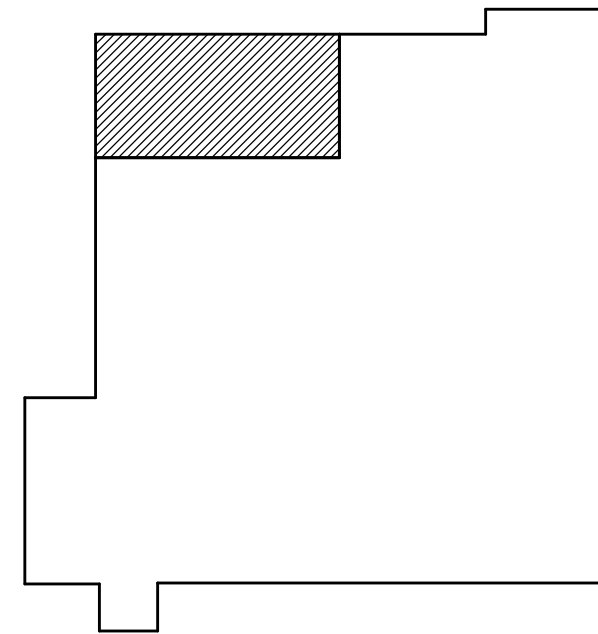

C:\Users\williamr\Documents\Revit\2023\SANT Ortho Xray Addition_v23_111624.rvt 1/13/2023 2:49:30 PM C:\Users\williamr\Documents\Revit\2023\SANT Ortho Xray Addition_v23_111624.rvt

INTERIOR FINISH SCHEDULE						
CODE	MATERIAL	MANUFACTURER	PRODUCT	COLOR / FINISH	DIMENSIONS / INSTALLATION	NOTES
ARCHITECTURAL WOOD CASEWORK						
PL-1	PLASTIC LAMINATE - HORIZONTAL	WILSONART		CANYON ZEPHER - 4842-60		
PL-2	PLASTIC LAMINATE - VERTICAL	WILSONART		KENSINGTON 10776-60		
COUNTERTOPS						
SS-1	SOLID SURFACE	CORIAN	COUNTER	SAGERUSH		
SS-2	SOLID SURFACE	CORIAN	INTEGRAL SINK	CAMEO WHITE		
HORIZONTAL LOUVER BLINDS						
HL-1						
INTERIOR PAINTING						
P-1	PAINT	RODDA	EGGSHELL	BIRSH BARK C4010		
P-2	PAINT	RODDA	EGGSHELL	MAGNOLIA HOME COLOR RAINY DAYS MAG009		
RESILIENT FLOORING						
LVT-1	LUXURY VINYL TILE	MANNINGTON	COLOR-ANCHOR GROOVE	LONDON FOG C119	18 X 18	
LVT-2	LUXURY VINYL TILE	MANNINGTON	COLOR-ANCHOR GROOVE	CHINCHILLA C115	18 X 18	
LVT-3	LUXURY VINYL TILE	MANNINGTON	COLOR-ANCHOR GROOVE	SUGAR SNAP C106	18 X 18	
RB-1	RUBBER GASK	FLEXCO	WALLFLOWERS	OUTER BANKS 038	1/2" TOE	
SCB-1	SHEET VINYL	ARMSTRONG	BIOSPEC	SANDRIFT 15203	6" COVED SHEET VINYL BASE	
SV-1	SHEET VINYL	ARMSTRONG	BIOSPEC	SANDRIFT 15203	6" COVED SHEET VINYL BASE	
TILE CARPETING						
CPT-1	CARPET TILE	MANNINGTON	EXCHANGE	OPERATOR 14148	24 X 24	
WALL AND DOOR PROTECTION						
CG-1	CORNER GUARD	INPRO CORP	160 SURFACE MOUNT	MONTEREY 0110	2" WING	
WP-1	WALL PROTECTION	INPRO CORP	RICOCHET STRATA	SAFARI RC STR-R810	48H ABOVE BASE	
WINDOW SHADES						
R-1	WINDOW SHADES	GRABER	PLEXUS - 3% OPENNESS	CHALCEDONY 47704		



INTERIOR FINISH NOTES

1. REFER TO SPECIFICATIONS FOR ADDITIONAL PRODUCT REQUIREMENTS.
2. FLOORING TRANSITIONS AT SWING DOOR OPENINGS SHALL BE CENTERED UNDER DOOR IN CLOSED POSITION OR AS INDICATED IN THRESHOLD DETAILS.
3. HEAT WELD ALL SHEET VINYL SEAMS.
4. GRIDDED FLOORING LAYOUTS SHALL BE FROM THE CENTER POINT OF ROOM U.N.O.
5. 6" INTEGRAL BASE TO BE INSTALLED IN ALL HOUSEKEEPING CLOSETS, SOILED HOLD ROOMS, AND TOILET ROOMS, U.N.O.
6. FLOORING TO EXTEND BELOW OPEN COUNTERS.
7. TOP-SET RUBBER OR VINYL WALL BASE, WHERE USED, SHALL BE SEALED TIGHTLY TO THE FLOOR AS WELL AS TO THE WALL.
8. BOTTOM OF ALL CORNER GUARDS TO START AT THE TOP OF WALL BASE.
9. GENERAL WALL PAINT IS P-1 UNLESS NOTED OTHERWISE.
10. REFERENCE INTERIOR ELEVATIONS FOR ALL WALL PROTECTION HEIGHTS.
11. PLAM SOFFITS TO MATCH UPPER CABINET U.N.O.
12. PROVIDE BACKSLASH MATCHING COUNTER MATERIAL WHERE COUNTER ABUTS WALL, U.N.O.
13. REFER TO FINISH PLANS AND CEILING PLANS FOR WINDOW COVERING LOCATIONS AND TYPES.
14. ALL WINDOW SILLS TO BE SOLID SURFACE, U.N.O.
15. REFERENCE INTERIOR ELEVATIONS FOR PATTERNS AND LOCATION OF ACCENTS.
16. ALL NEW CASEWORK SURFACES TO BE P-LAM, U.N.O.

LEGEND - FINISH PLAN

- P-2 ACCENT WALL FINISH
- VCT-1 FLOOR FINISH
- CG-1 CORNER GUARD
- 1 FLOOR PATTERN DIRECTION

KEYNOTES

- F.1 SELF COVED BASE

KEY PLAN

CLARK K J O S
ARCHITECTS, LLC



SANTIAM ORTHO X-RAY ADDITION

Santiam Hospital and Clinics

1377 N 10th Ave, Stayton, OR 97383

ISSUE DATE: 10/23/2024

REVISIONS:

2 OHA Response 01.15.25

FINISH PLAN

A2.51

PROJECT NO.: 24023

CONSTRUCTION DOCUMENTS

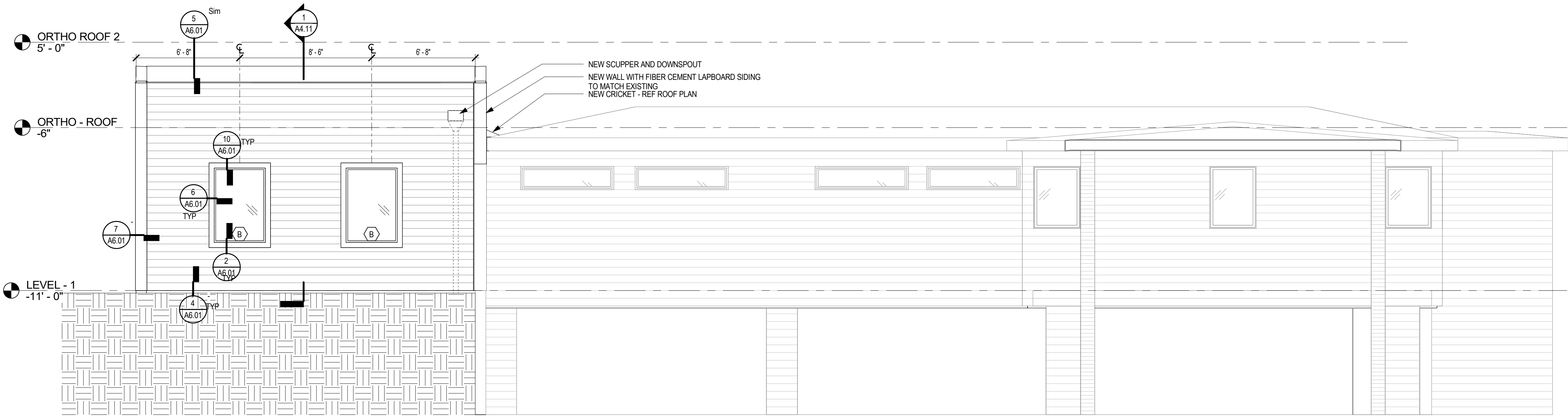

Diagram illustrating the components and dimensions of a drop ceiling assembly:

- CEILING MATERIAL**: Indicated by a dimension of 11' and a height of 9'-0".
- CEILING TAG**: A vertical line indicating the height of the ceiling material.
- CEILING HEIGHT**: The vertical distance from the floor to the ceiling material.
- GYPSUM BOARD CEILING**: A rectangular panel with a stippled texture, representing the drop ceiling material.
- ACT-1: 2'x4'**: A rectangular frame representing the support structure for the gypsum board ceiling.
- 2 x 4 DROP-IN FIXTURE - LED DIMMABLE, SIMILAR TO CONFERENCE ROOM IN HOSPITAL**: A rectangular fixture with a circular light source, representing the recessed downlight.
- RECESSED DOWNLIGHT**: A circular symbol representing the light source.

The diagram shows a stepped polygon (a rectilinear shape) with a shaded rectangular region in its top-left corner. The shaded region is defined by a horizontal line segment on the top edge and a vertical line segment on the left edge. The rest of the polygon is white.

C:\Users\williamsr\Documents\Revit\2023\SANT Ortho Xray Addition_v23_111624.rvt 1/1/2023 2:49:34 PM C:\Users\williamsr\Documents\Revit\2023\SANT Ortho Xray Addition_v23_111624.rvt



1 ORTHO EXPANSION ELEVATION - WEST
1/4" = 1'-0"

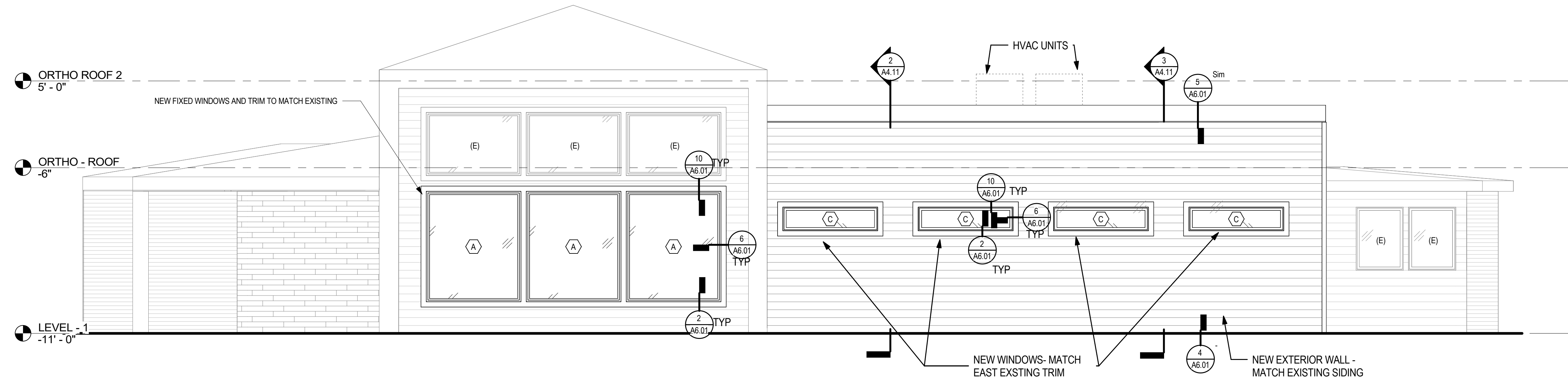

2 ORTHO EXPANSION ELEVATION- NORTH
1/4" = 1'-0"

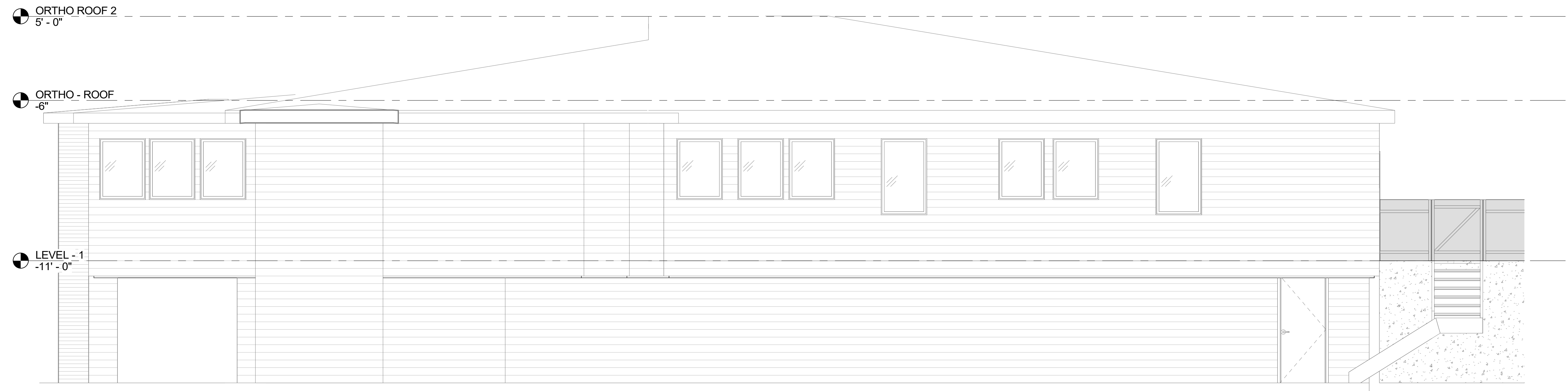

3 ORTHO EXPANSION ELEVATION- SOUTH
1/4" = 1'-0"

EXTERIOR ELEVATION NOTES

1. REFER TO G SHEETS FOR ABBREVIATIONS, SYMBOLS AND GENERAL PROJECT NOTES.
2. LOCATIONS OF DOORS, WINDOWS AND WALLS ARE PER PLAN. REFER TO SCHEDULES FOR ADDITIONAL INFO.
3. COORDINATE ALL CONTROL JOINT LOCATIONS WITH ARCHITECT PRIOR TO INSTALL.
4. AT JOINTS BETWEEN DISSIMILAR MATERIALS, PROVIDE CONTINUOUS MIN. 38" BACKER ROD AND SEALANT.
5. ALL EXTERIOR FINISHES SHALL TERMINATE AT INTERIOR CORNERS U.N.O.
6. COORDINATE WITH A/E TEAM AS NEEDED FOR LOCATIONS AND HEIGHTS OF EXTERIOR LOUVERS, HORNS, LIGHT FIXTURES, FIRE ALARM DEVICES, OR OTHER DEVICES AS LISTED ON PLANS AND NOTES PRIOR TO INSTALL.
7. EXTERIOR SCOFF FINISH IS TO MATCH FASCIA U.N.O.
8. REF. MECHANICAL, PLUMBING, AND ELECTRICAL DRAWINGS FOR WALL PENETRATIONS AND ITEMS TO BE ACCOMMODATED ON THE EXTERIOR.



SANTIAM ORTHO X-RAY ADDITION

Santiam Hospital and Clinics

1377 N 10th Ave, Stayton, OR 97383

ISSUE DATE: 10/23/2024
REVISIONS:

BUILDING ELEVATIONS

A4.01

PROJECT NO.: 24023

CONSTRUCTION DOCUMENTS

Phone: 503.224-4848

621 SW Alder St, Suite 700
Portland, OR 97205

C L A R K K J O S
A R C H I T E C T S . L L C

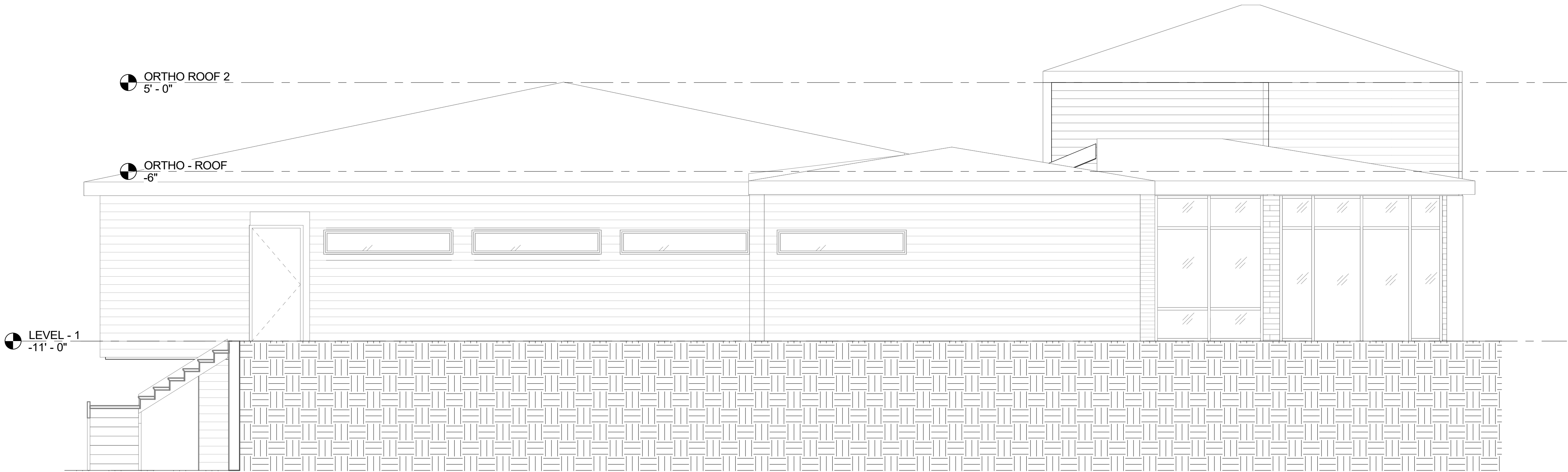

2 ORTHO EXPANSION ELEVATION- EAST
A4.02 1/4" = 1'-0"

EXTERIOR ELEVATION NOTES

1. REFER TO G SHEETS FOR ABBREVIATIONS, SYMBOLS AND GENERAL PROJECT NOTES.
2. LOCATIONS OF DOORS, WINDOWS AND WALLS ARE PER PLAN. REFER TO SCHEDULES FOR ADDITIONAL INFO.
3. COORDINATE ALL CONTROL JOINT LOCATIONS WITH ARCHITECT PRIOR TO INSTALL.
4. AT JOINTS BETWEEN DISSIMILAR MATERIALS, PROVIDE CONTINUOUS MIN. 38" BACKER ROD AND SEALANT.
5. ALL EXTERIOR FINISHES SHALL TERMINATE AT INTERIOR CORNERS U.N.O.
6. COORDINATE WITH A/E TEAM AS NEEDED FOR LOCATIONS AND HEIGHTS OF EXTERIOR LOUVERS, HORNS, LIGHT FIXTURES, FIRE ALARM DEVICES, OR OTHER DEVICES AS LISTED ON PLANS AND NOTES PRIOR TO INSTALL.
7. EXTERIOR SOFFIT FINISH IS TO MATCH FASCIA U.N.O.
8. REF. MECHANICAL, PLUMBING, AND ELECTRICAL DRAWINGS FOR WALL PENETRATIONS AND ITEMS TO BE ACCOMMODATED ON THE EXTERIOR.



SANTIAM ORTHO X-RAY ADDITION

Santiam Hospital and Clinics

1377 N 10th Ave, Stayton, OR 97383

ISSUE DATE: 10/23/2024
REVISIONS:

BUILDING ELEVATIONS

A4.02

PROJECT NO.: 24023

CONSTRUCTION DOCUMENTS

C L A R K K J O S
A R C H I T E C T S , L L C

621 SW Alder St, Suite 700
Portland, OR 97205

Phone: 503.224.4848

C:\Users\williamsr\Documents\Revit\2023\SANT Ortho Xray Addition_v23_williamsr.rvt 1/1/2023 2:49:37 PM C:\Users\williamsr\Documents\Revit\2023\SANT Ortho Xray Addition_v23_williamsr.rvt

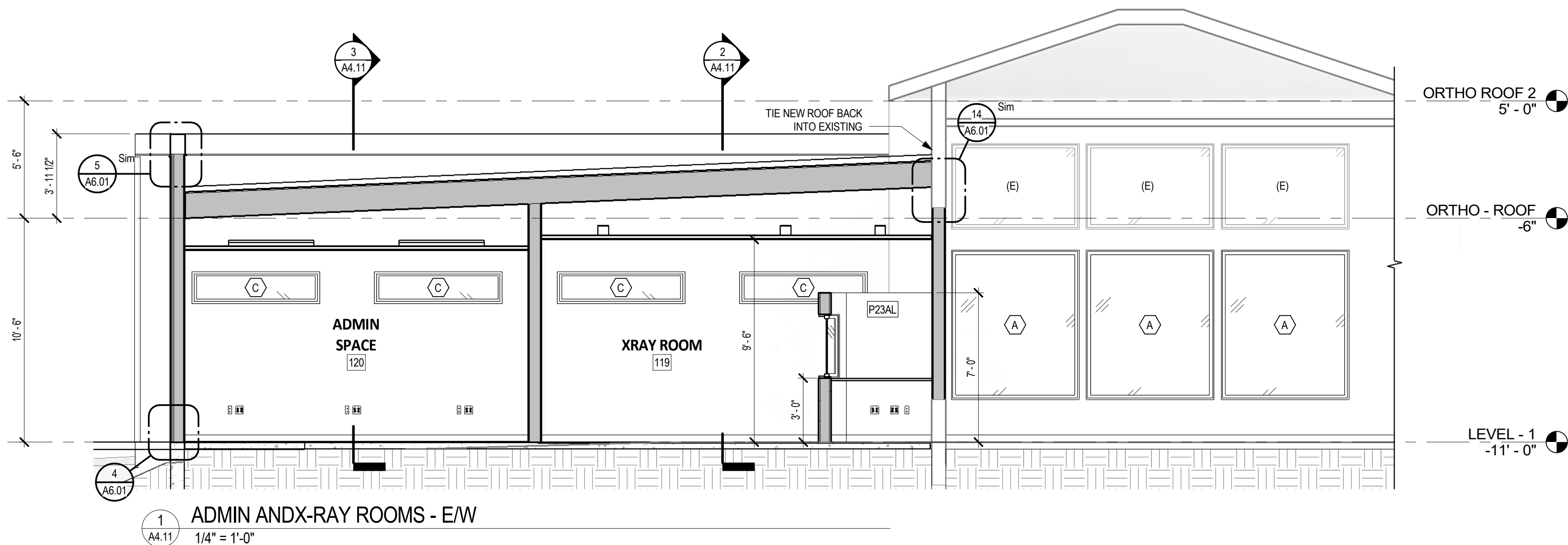

ADMIN AND X-RAY ROOMS - E/W
1/4" = 1'-0"

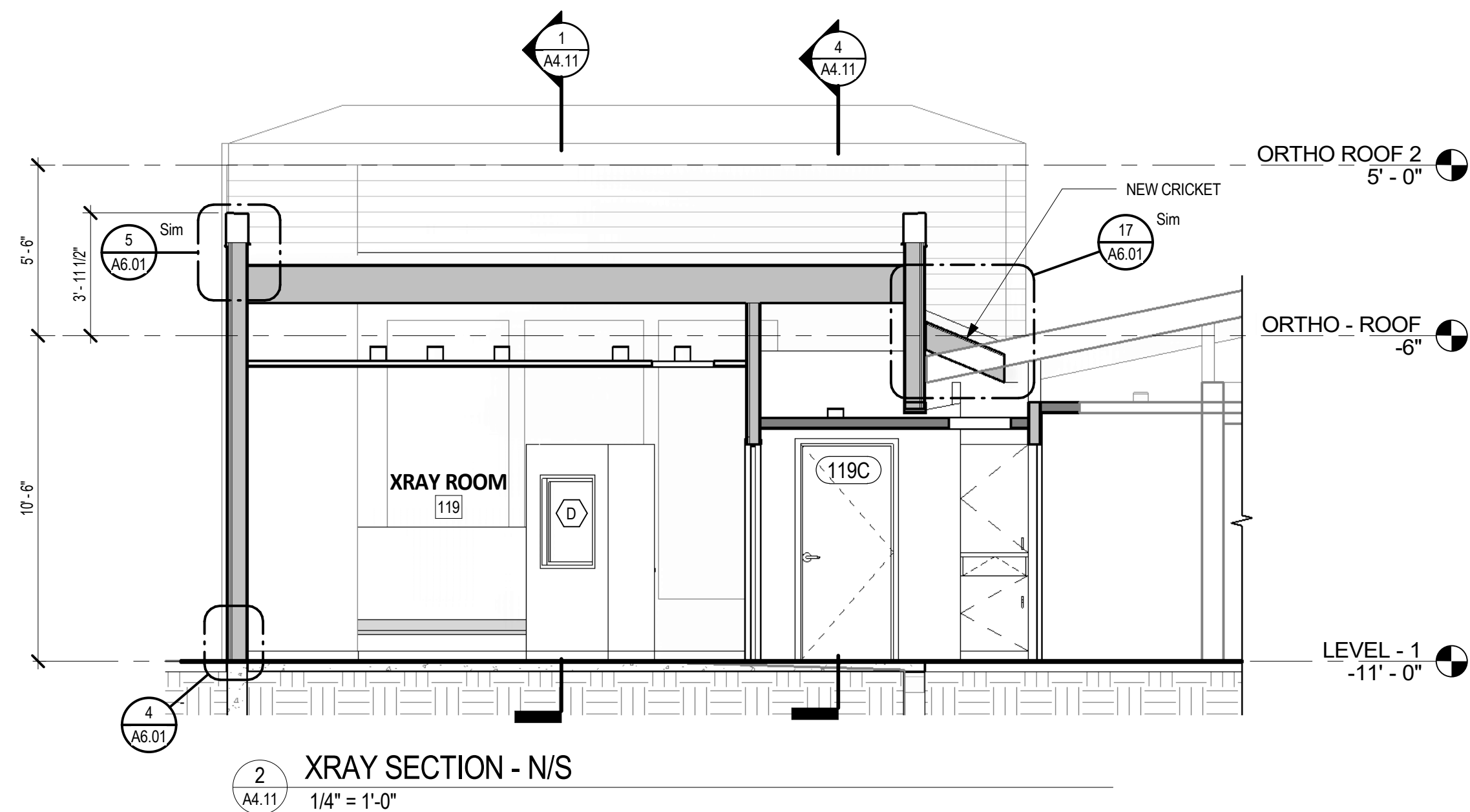

XRAY SECTION - N/S
1/4" = 1'-0"

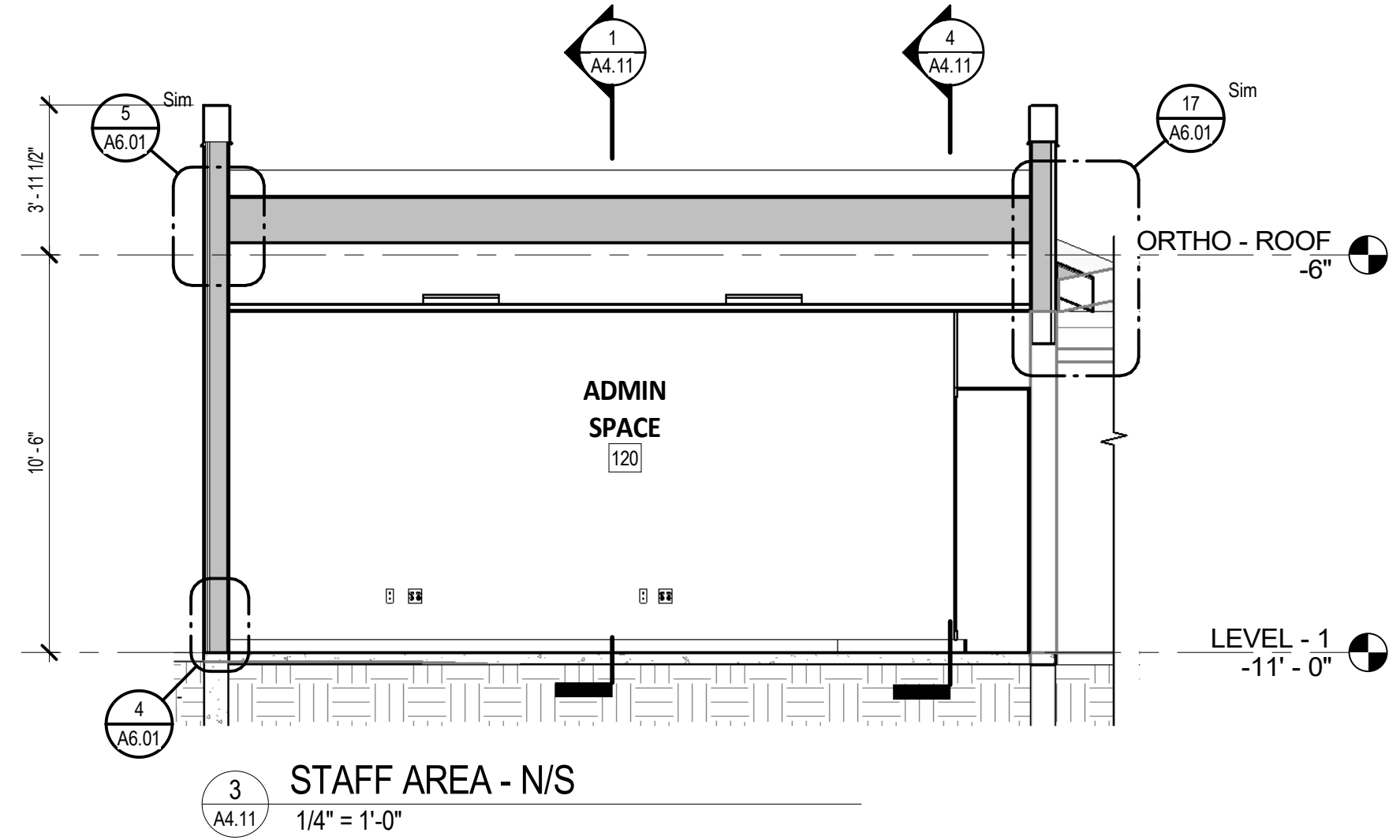

STAFF AREA - N/S
1/4" = 1'-0"

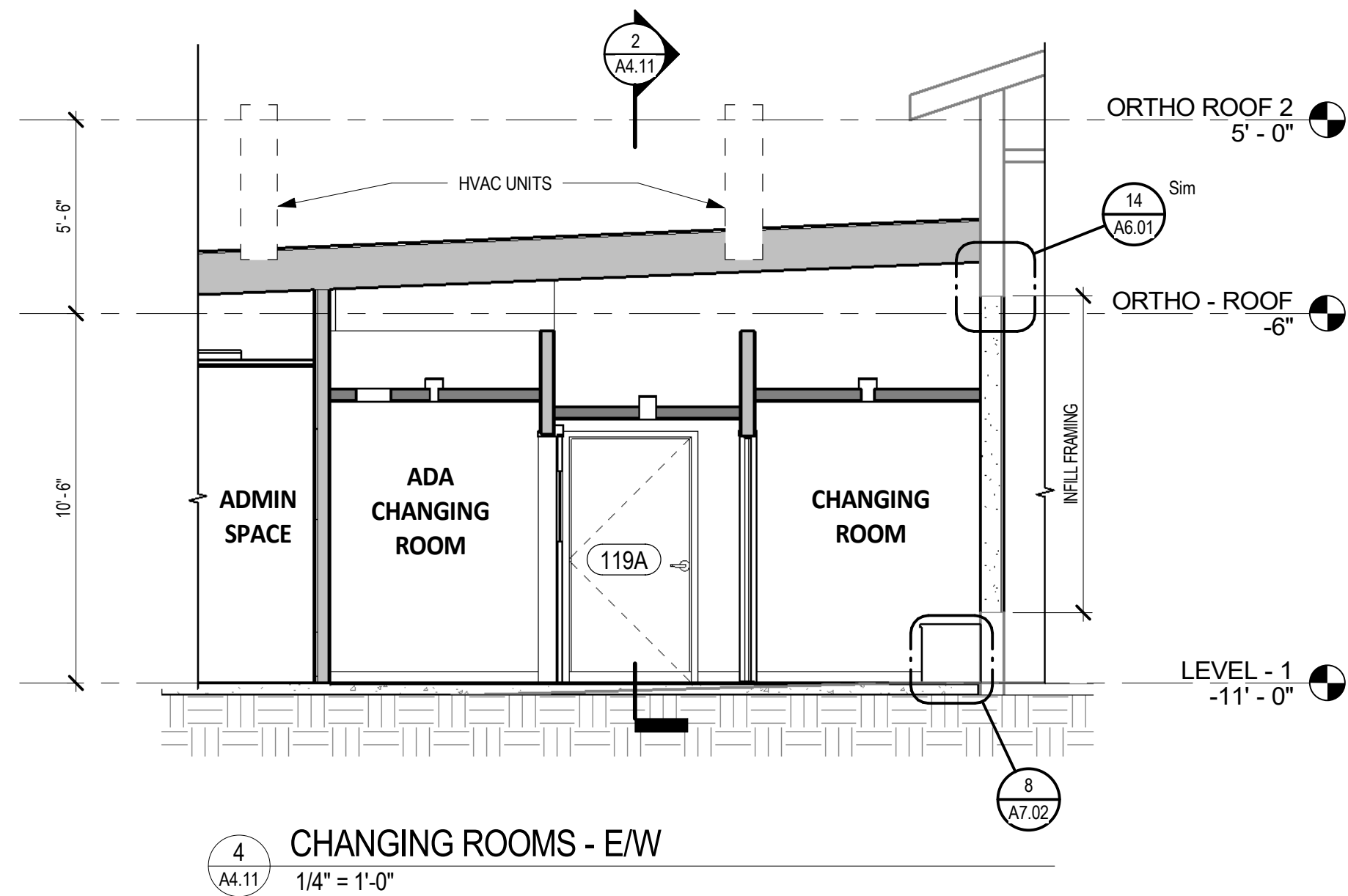

CHANGING ROOMS - E/W
1/4" = 1'-0"

SECTION NOTES

1. REFER TO G SERIES FOR ABBREVIATIONS, SYMBOLS AND GENERAL PROCEDURAL NOTES.
2. REFER TO WINDOW TYPES AND DOOR SCHEDULES FOR ASSEMBLY INFORMATION, DIMENSIONS, DETAIL CONDITIONS, ETC.
3. REFER TO FINISH PLANS, INTERIOR ELEVATIONS, AND FINISH SCHEDULES FOR INTERIOR FINISH MATERIALS AND TRANSITIONS.
4. REFER TO EXTERIOR DETAILS FOR TYPICAL ROOF AND FLASHING DETAILS.
5. REFER TO EXTERIOR ELEVATIONS FOR EXTERIOR FINISH MATERIALS PATTERNS AND COLORS.
6. REFER TO STRUCTURAL DRAWINGS FOR ALL SLAB, FOOTING, BRACING, STEM WALL, AND SUPPORT COMPONENT INFORMATION.
7. THROUGH-WALL COUNTERFLASHING SHALL BE APPROPRIATE TWO-PIECE PREFINISHED SHEET METAL PER S.M.A.C.N.A. MANUAL FIG 4-40 U.N.O.
8. PROVIDE AND INSTALL BLOCKING, BRACING, AND STRAPPING FOR CABINETS, M.E.P. EQUIPMENT, TOILET ACCESSORIES, AND ALL OTHER ITEMS THAT REQUIRE SUPPORT. REFERENCE G SERIES SHEETS AND SPECIFICATIONS.

SANTIAM ORTHO X-RAY ADDITION

Santiam Hospital and Clinics

1377 N 10th Ave, Stayton, OR 97383

ISSUE DATE: 10/23/2024
REVISIONS:

BUILDING SECTION

A4.11

PROJECT NO.: 24023

CONSTRUCTION DOCUMENTS



CLARK KJOSS
ARCHITECTS, LLC

621 SW Alder St, Suite 700
Portland, OR 97205
Phone: 503.224-4848

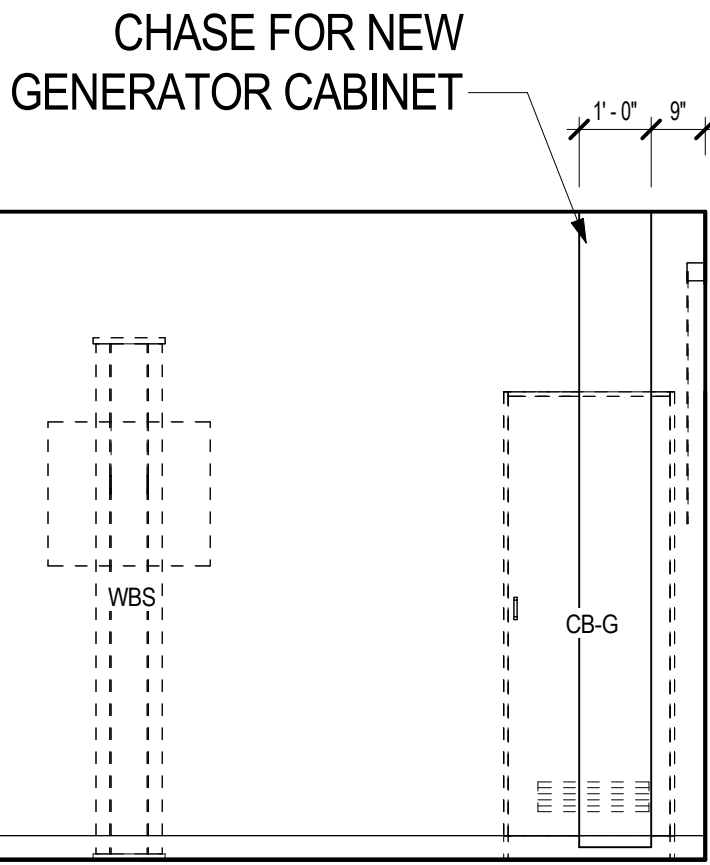

4 XRAY ROOM - W
3/8" = 1'-0"

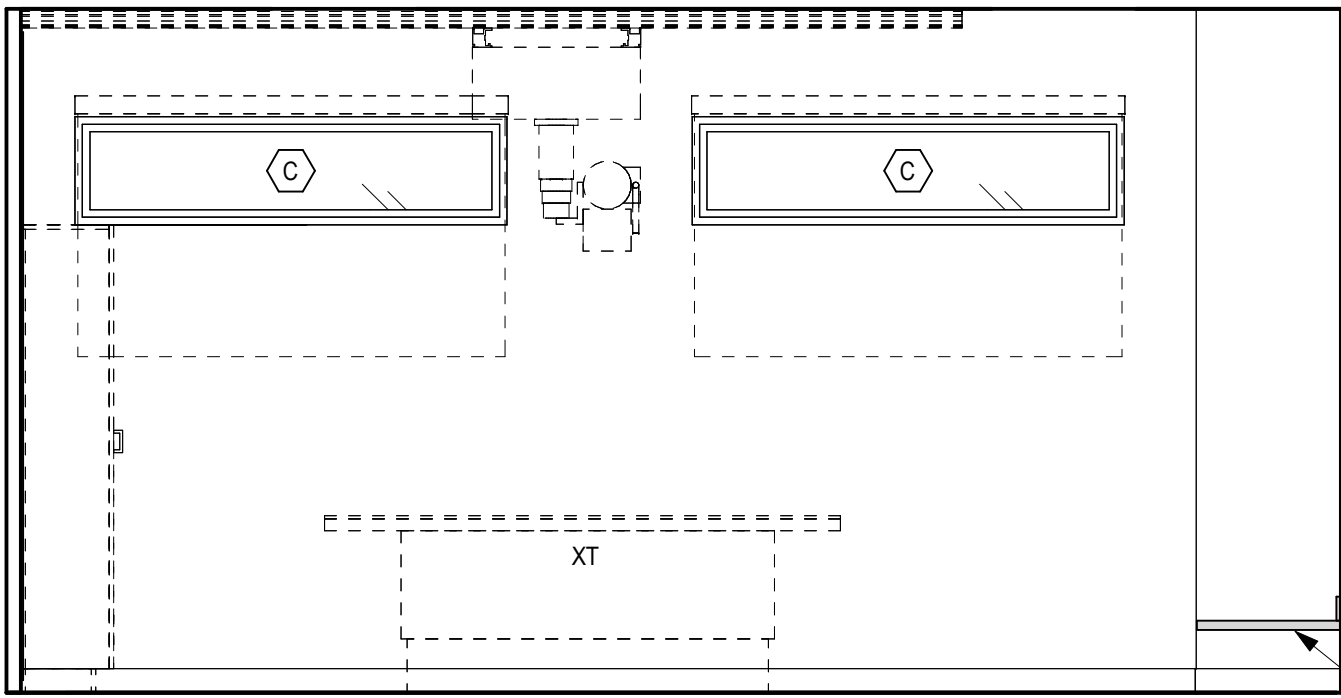

3 XRAY ROOM - N
3/8" = 1'-0"

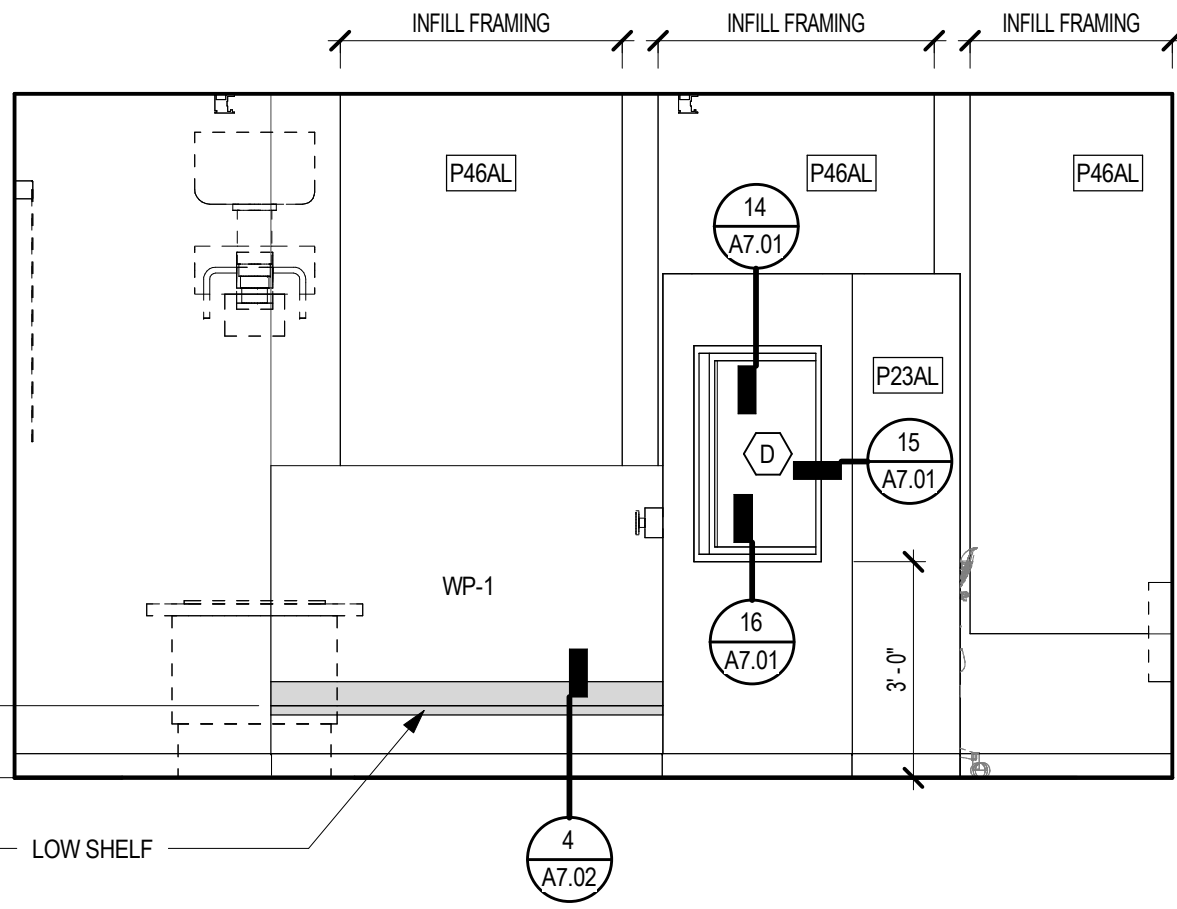

2 XRAY ROOM - E
3/8" = 1'-0"

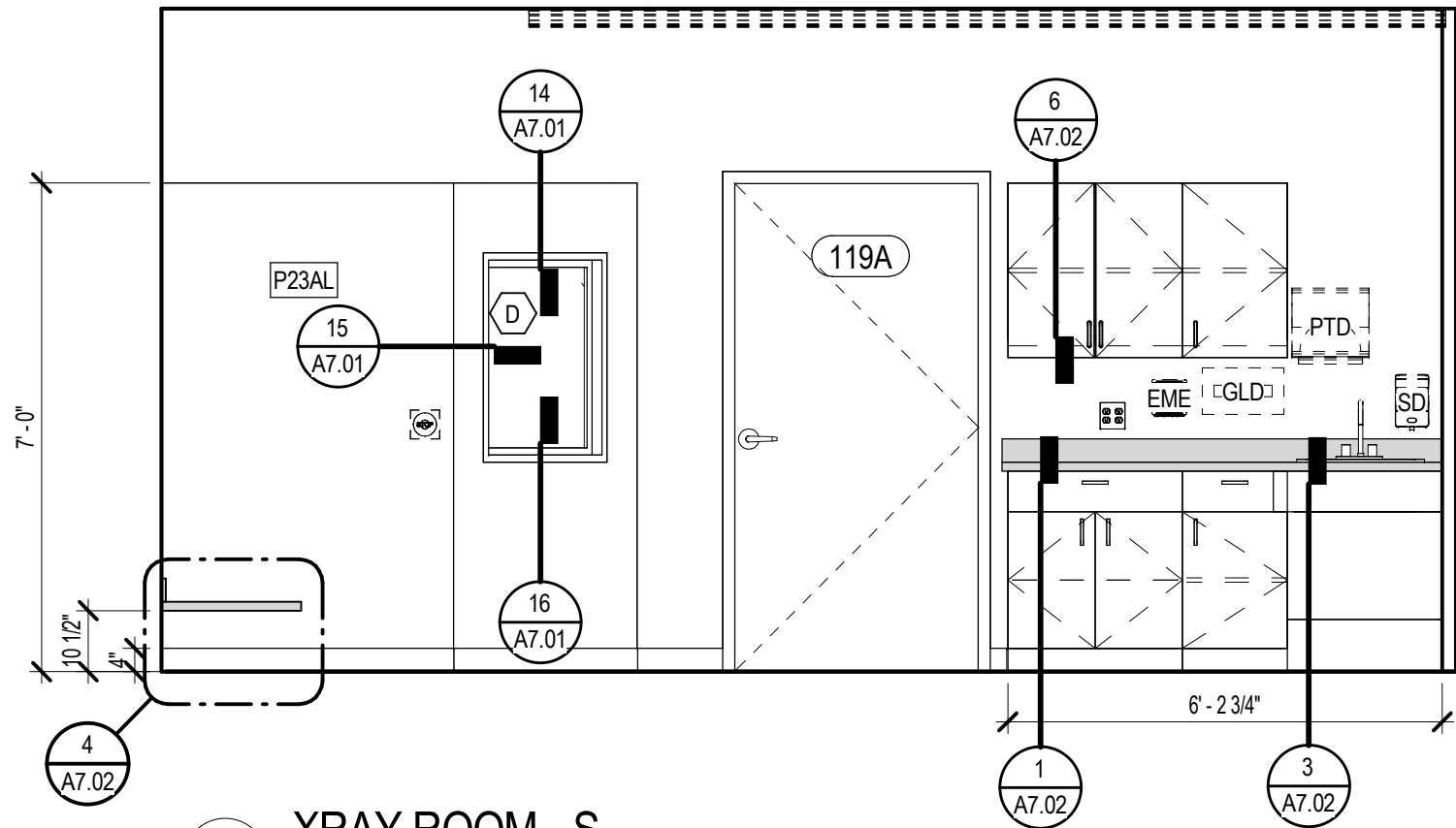

1 XRAY ROOM - S
3/8" = 1'-0"

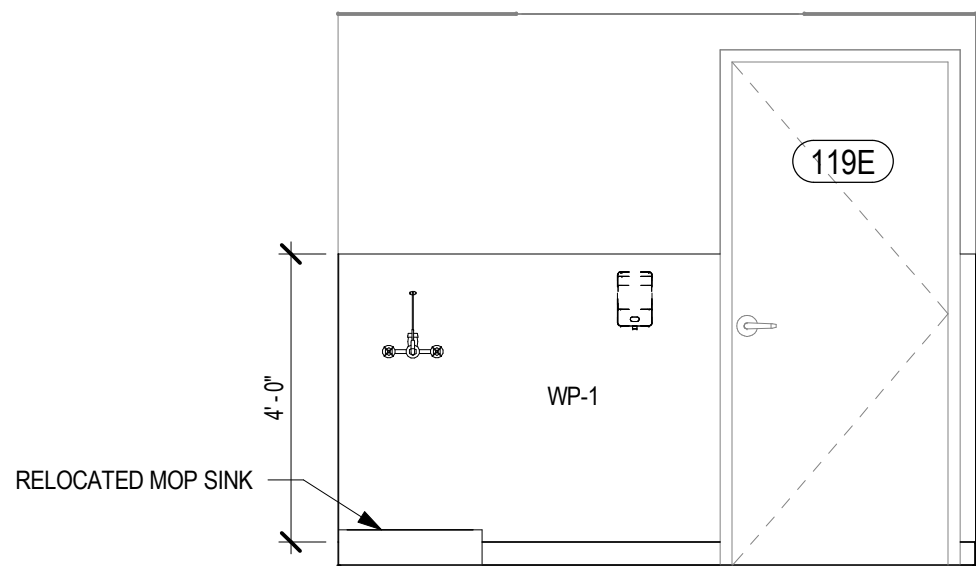

10 EVS CL - W
3/8" = 1'-0"

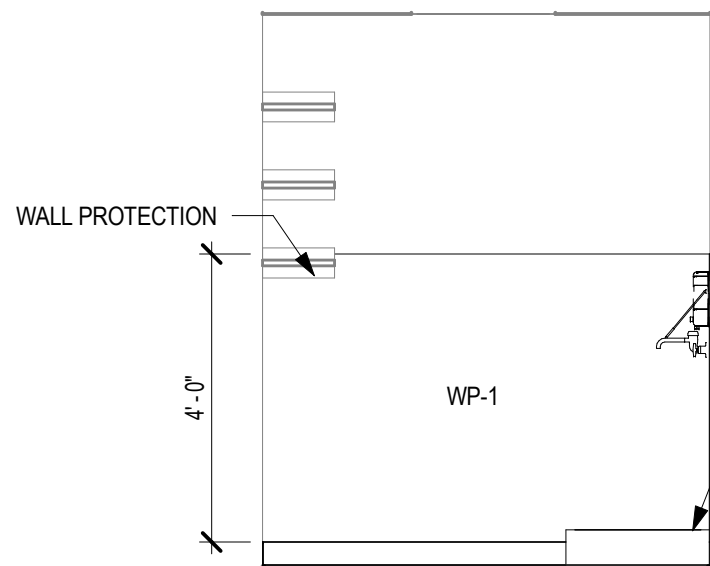

9 EVS CL - S
3/8" = 1'-0"

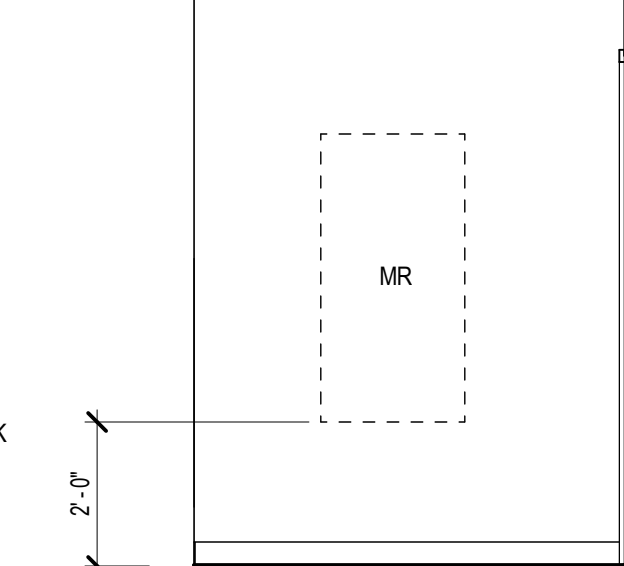

8 ADA CHANGING ROOM - N
3/8" = 1'-0"

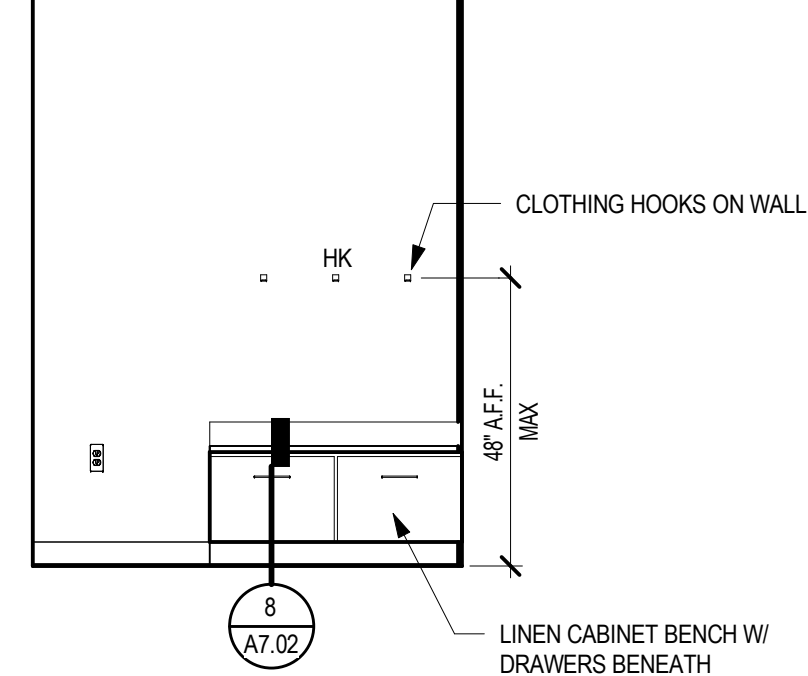

7 ADA CHANGING ROOM - S
3/8" = 1'-0"

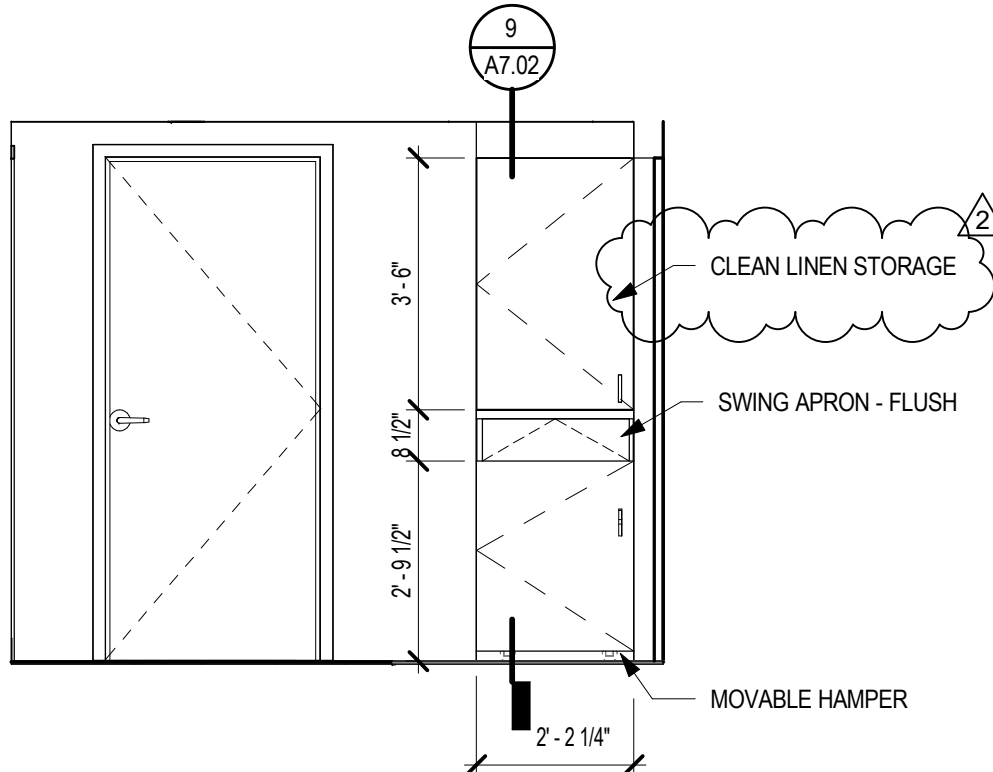

6 WALL AT FULL HEIGHT CABINET WITH HAMPER
3/8" = 1'-0"

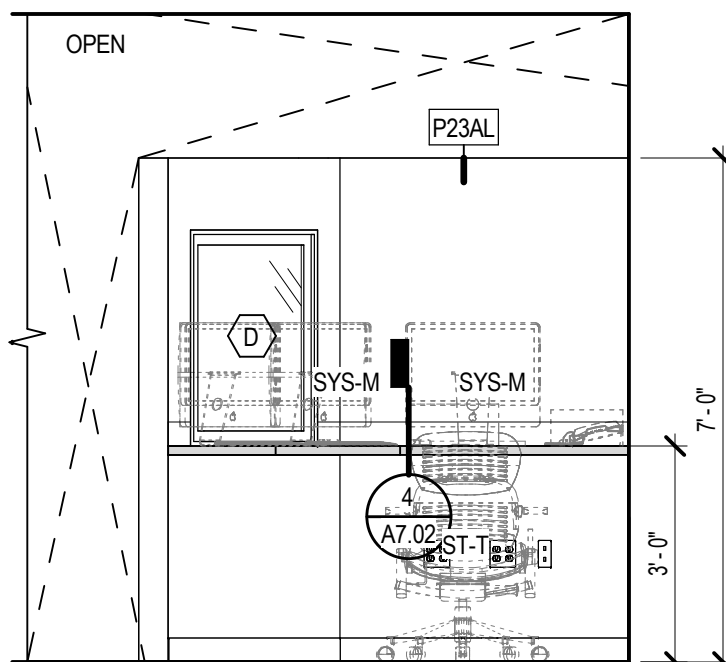

5 XRAY Control - N
3/8" = 1'-0"

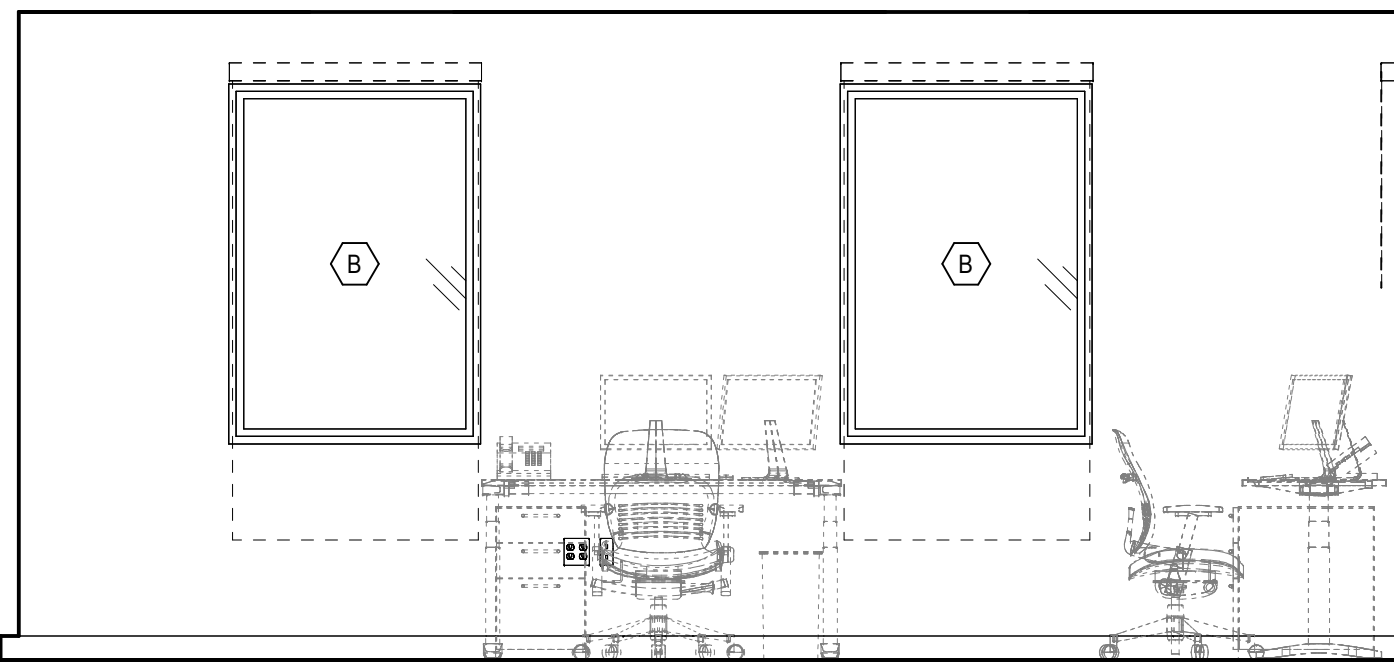

14 ADMIN - W
3/8" = 1'-0"

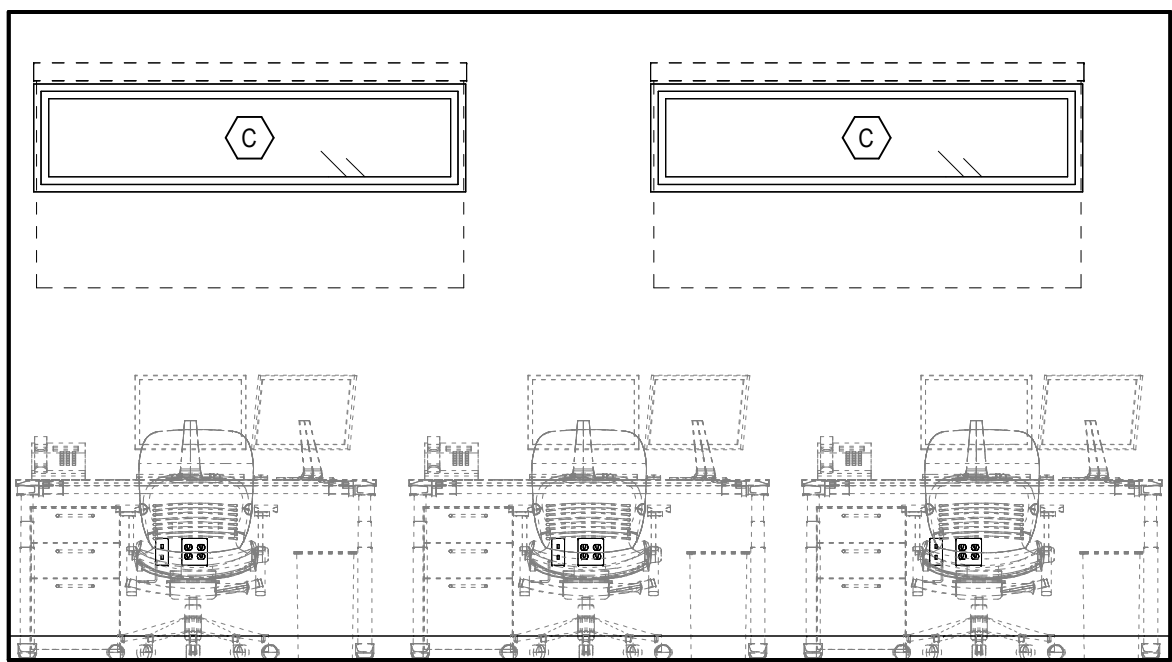

13 ADMIN - N
3/8" = 1'-0"

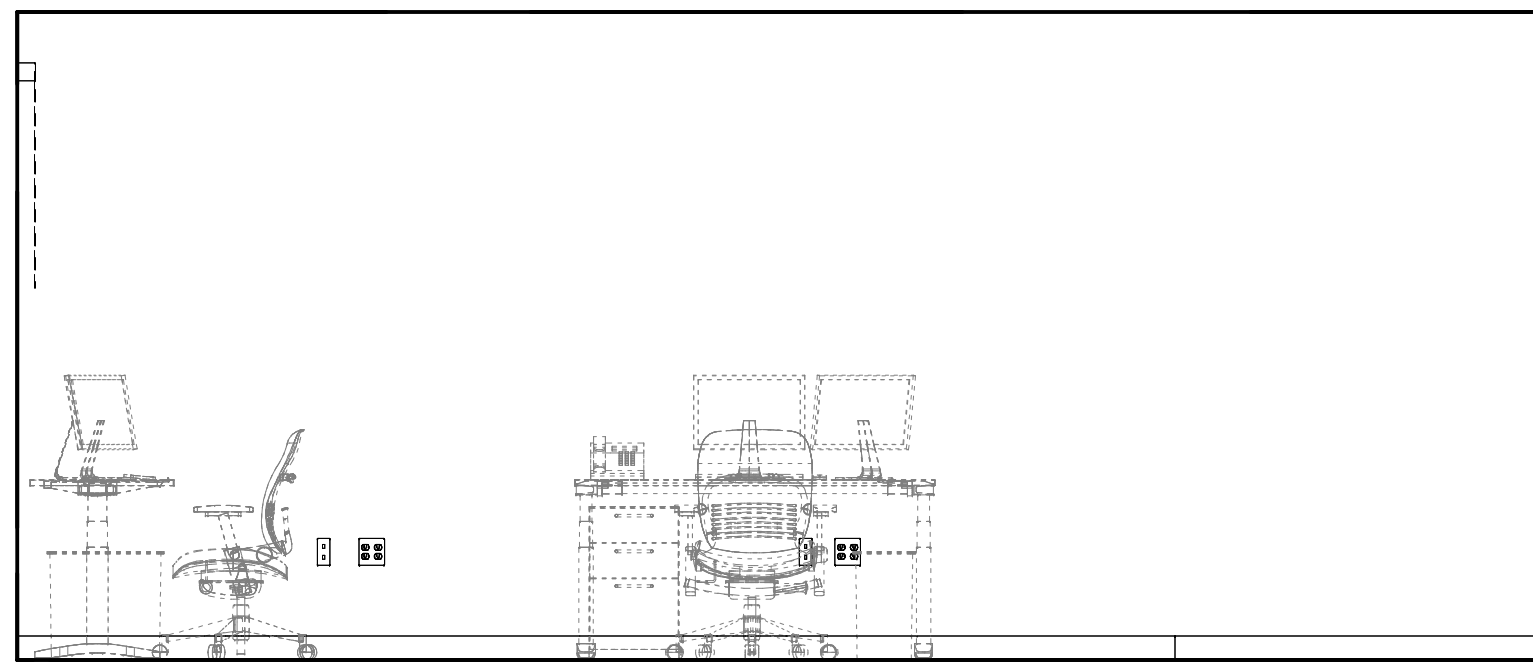

12 ADMIN - E
3/8" = 1'-0"

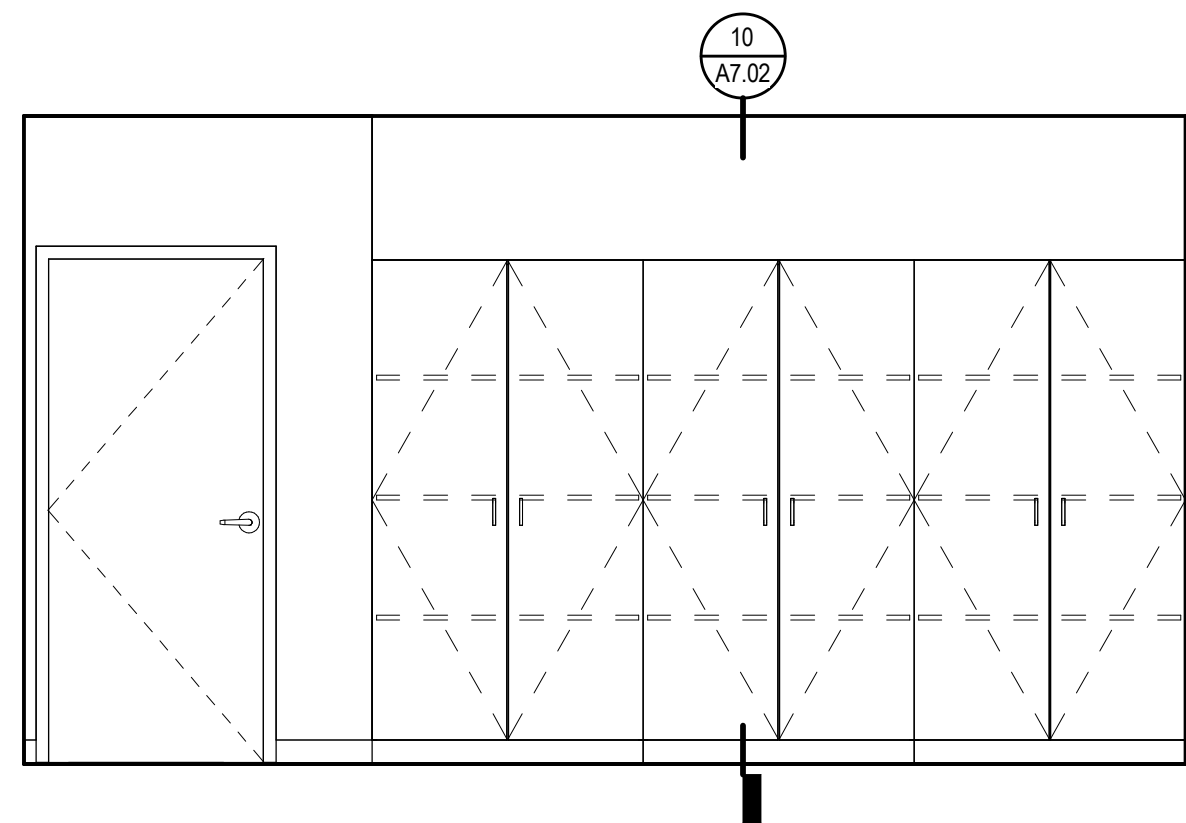

11 ADMIN - S
3/8" = 1'-0"

SINK AND FAUCET SCHEDULE				
Room Number	ROOM NAME	SINK	FAUCET	COMMENTS
119	XRAY ROOM	S2		SINGLE LEVER MIXER

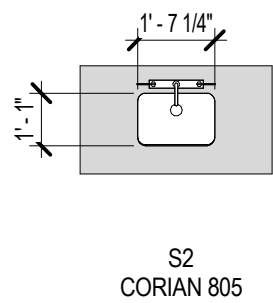

S2
CORIAN 905
SOLID SURFACE SINK
1/4" = 1'-0"

DOOR SCHEDULE										
MARK	ROOM NUMBER	ROOM NAME	DOOR			FRAME		HDWR		COMMENTS
			SIZE	TYPE	MATERIAL	TYPE	MATERIAL			
119J			7'-10"	7'-0"						
119A	119	XRAY ROOM	3'-6"	7'-0"	A	SC	1	HM	1	
119B	119B	ADA CHANGING ROOM	3'-0"	7'-0"	MFR	SC	2	MFR	2	
119C	119C	CHANGING ROOM	3'-0"	7'-0"	A	SC	1	HM	3	
120	120	ADMIN SPACE	3'-0"	7'-0"	A	SC	1	HM	4	

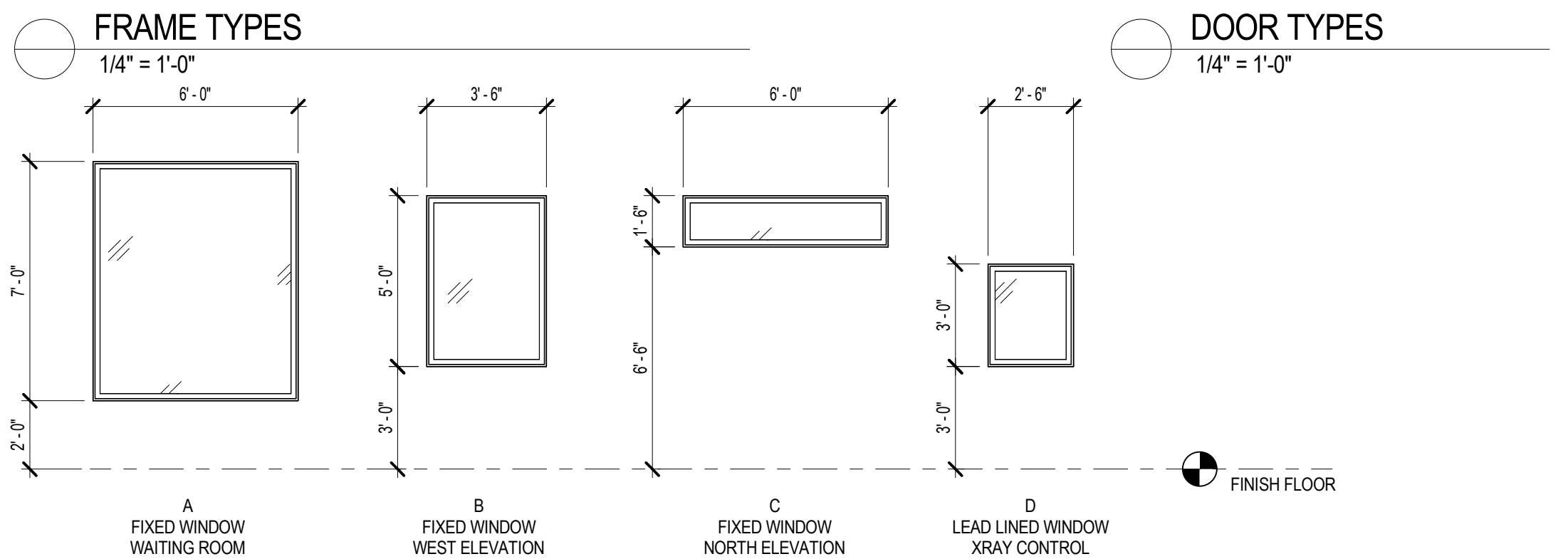
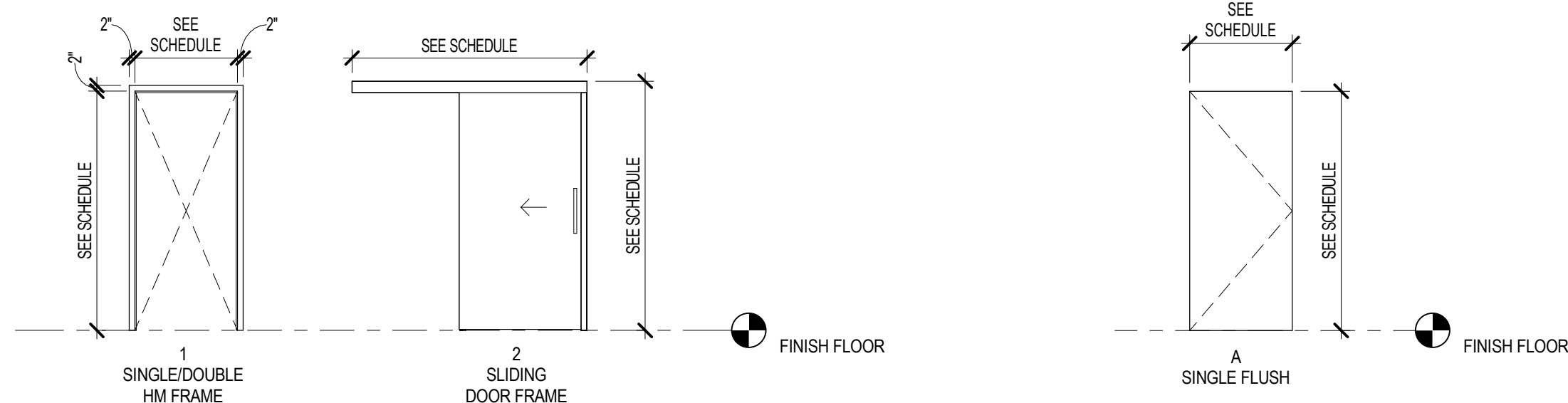

WINDOW TYPES
1/4" = 1'-0"

INTERIOR ELEVATION NOTES

- REFERENCE G SHEETS FOR STANDARD AND ACCESSIBLE MOUNTING HEIGHTS FOR ALL SIGNAGE, EQUIPMENT, AND FIXTURES.
- REFERENCE G SHEETS AND DETAILS FOR BLOCKING AND BACKING REQUIREMENTS.
- ALL INTERIOR ELEVATION DIMENSIONS ARE FROM FINISHED FACE U.N.O.
- CASEWORK SHALL BE COORDINATED WITH OTHER TRADES, VENDORS, AND OWNER FOR ITEMS INSTALLED IN AND AROUND CABINETS AS WELL AS CHASES, COLUMN WRAPS, ETC.
- ALL WALL AND BASE CABINETS SHALL BE TO BE ADJUSTABLE U.N.O.
- PROVIDE GROMMETS AT EACH LOCATION OF POWER AND DATA LOCATED BELOW COUNTERS (MIN 30" O.C.). INCLUDE ON SHOP DRAWINGS FOR REVIEW.
A. 1-1/2" GROMMET FOR UP TO 2 OUTLETS
B. 2-1/2" GROMMET FOR UP TO 4 OUTLETS
- ALL WALL PROTECTION TO BE 48" ABOVE WALL BASE U.N.O.
- VERIFY SIZES, CLEARANCES, AND UTILITY DEMANDS OF ALL OWNER-FURNISHED EQUIPMENT.
- PROVIDE PAINTED 3/4" PLYWOOD OVER TAPED AND FLOATED G.W.B. (FINISH LEVEL 2) ON ALL WALLS OF I.D.P. AND M.D.F. ROOMS, U.N.O.
- SEAL ALL ACCESSORY FIXTURES WATERTIGHT PER BUILDING CODE.
- PROVIDE CONTINUOUS SEALANT AROUND ALL PENETRATIONS IN FLOOR, WALL, CEILING, OR ROOF ASSEMBLIES, APPROPRIATE TO THE RATING CONSTRUCTION OF THE ASSEMBLY.

LEGEND

OFOT - OWNER FURNISHED

EQUIPMENT SCHEDULE

TAG	DESCRIPTION
CB-G	POLYDOROS GENERATOR CABINET
CH-T	TASK CHAIR
CRU	WORKSTATION DOUBLE MONITOR
EME	EMESIS BAG DISPENSER
GH	GRID HOLDER
GLD	GLOVE DISPENSER
HS	HAND SANITIZER DISPENSER
MP	PEDESTAL BOX/BOXFILE
MR	MIRROR
PH	DESK PHONE
PH	PHONE
PTD	PAPER TOWEL DISPENSER
SCN	SCANNER 12x12
SD	SOAP DISPENSER
SSD	DESK, SIT/STAND
ST-T	STOOL, TASK
SYS-M	SYSTEM MONITOR
TR	WASTE BIN, SHORT
WBS	BUCKY WALL STAND
XT	X-RAY TABLE

GENERAL NOTES - DOORS

- FIELD VERIFY ALL DIMENSIONS
- COORDINATE FRAME SIZES WITH WALL THICKNESS AT NEW AND EXISTING CONDITIONS
- WINDOW DIMENSIONS ARE UNIT SIZE NOT ROUGH OPENINGS.
- PROVIDE SAFETY GLAZING WHERE REQUIRED BY BUILDING CODE.

ABBREVIATIONS

AL	ALUMINUM
CR	ALUMINUM
FF	FACTORY FINISH
GL	GLASS
HM	HOLLOW METAL
MFR	MANUFACTURER
MTL	METAL
PFM	PREFINISHED METAL FRAM
PT	PAIN
SC	SOLID CORE
SIF	SOLID GROUT FRAME
SMOKE	S LABEL (SMOKE LABEL)
WD	WOOD VENEER DOOR WITH SOLID CORE
20 MIN	20 MIN. UL RATED DOOR ASSEMBLY
45 MIN	45 MIN. UL RATED DOOR ASSEMBLY
60 MIN	60 MIN. UL RATED DOOR ASSEMBLY
90 MIN	90 MIN. UL RATED DOOR ASSEMBLY

LOCKING

AC	ACCESS CONTROL
AO	AUTO OPENER
CL	CLASSROOM LOCK
OL	OFFICE LOCK
PP	PUSH/PULL
PRIV	PRIVACY LOCK
PS	PASSAGE SET
STOR	STOREROOM LOCK

SANTIAM ORTHO X-RAY ADDITION

Santiam Hospital and Clinics

1377 N 10th Ave, Stayton, OR 97383

ISSUE DATE: 10/23/2024

REVISIONS:

2 OHA Response 01.15.25

INTERIOR ELEVATIONS,
DOOR SCHED. &
WINDOW TYPES

A5.01

PROJECT NO.: 24023

CLARK KJOS ARCHITECTS, LLC

REGISTERED ARCHITECT
SCOTT D. COMBS
Portland, Oregon
STATE OF OREGON

Phone: 503.224.4848

621 SW Adams St., Suite 700
Portland, OR 97205

CONSTRUCTION DOCUMENTS

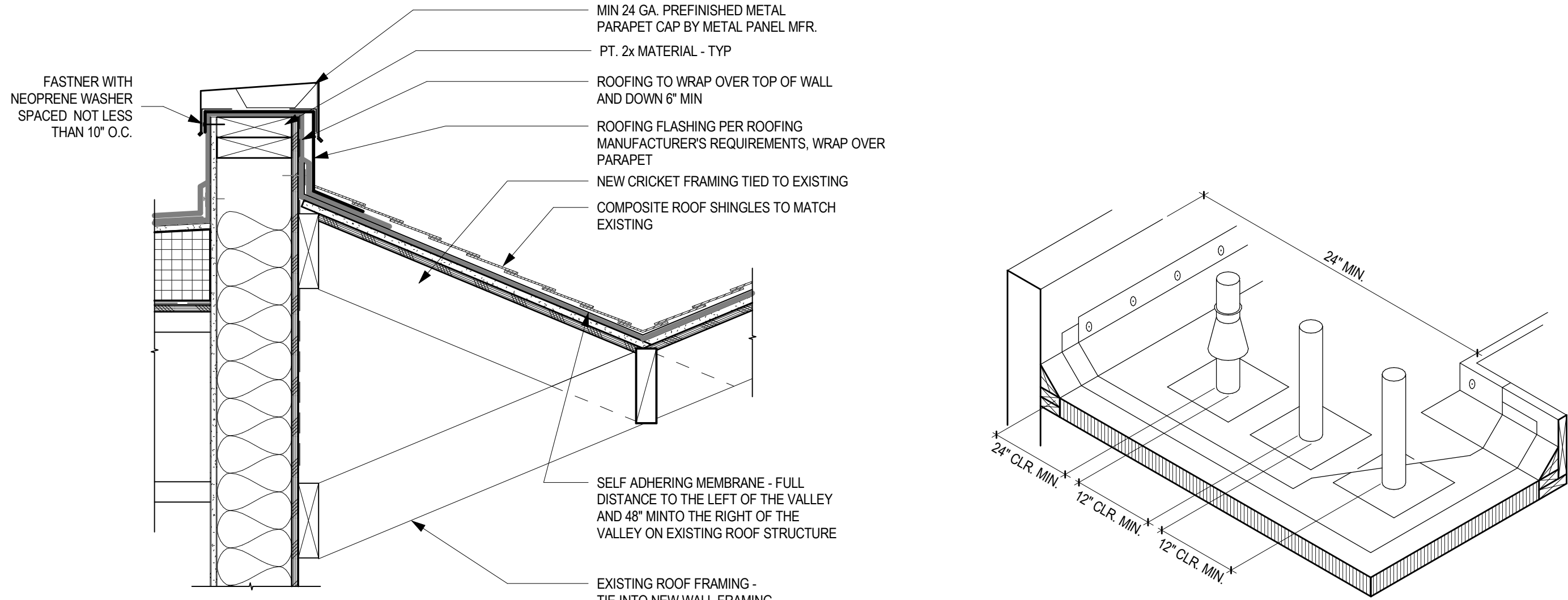

17
A6.01
CRICKET SECTION AT EXISTING ROOF
1 1/2" = 1'-0"

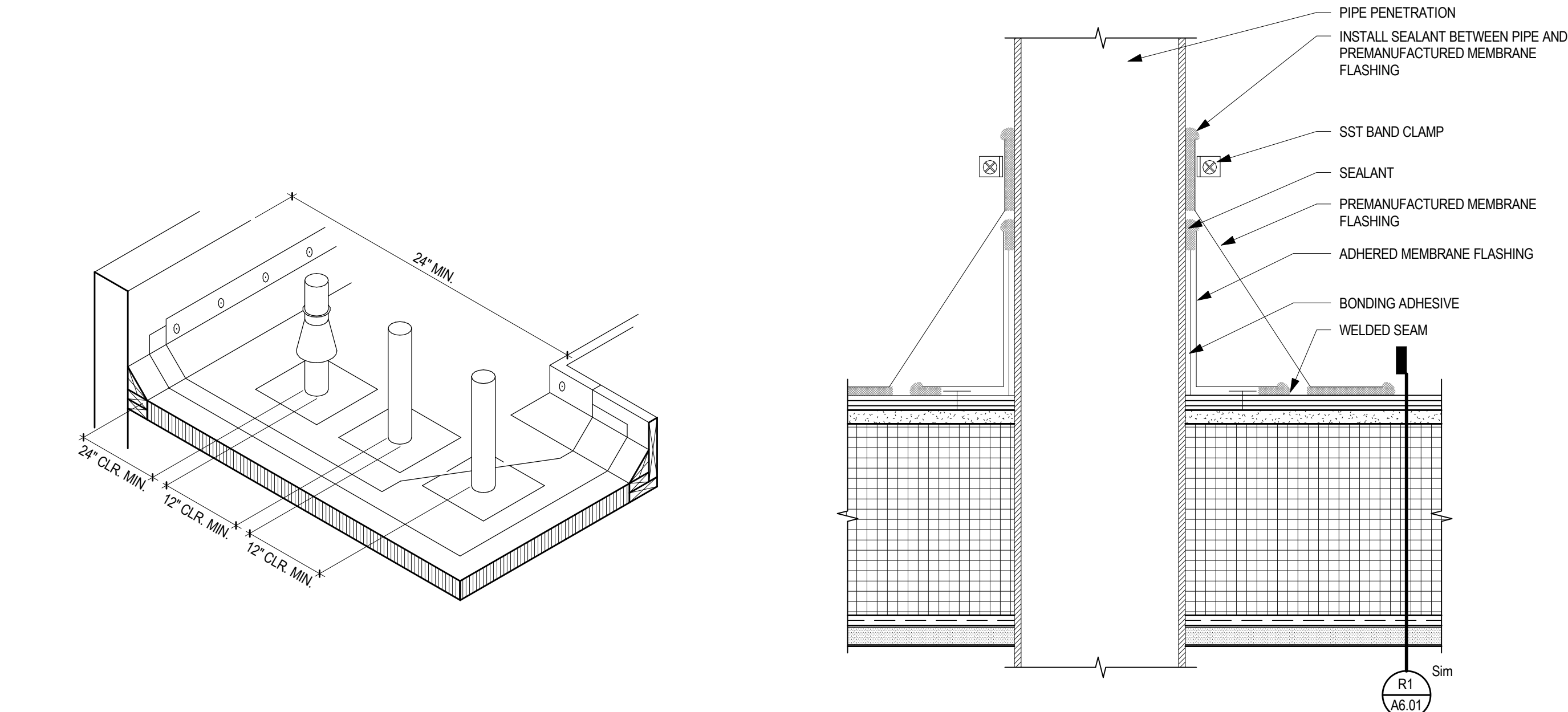

9
A6.01
ROOF DETAIL AT PIPE
3" = 1'-0"

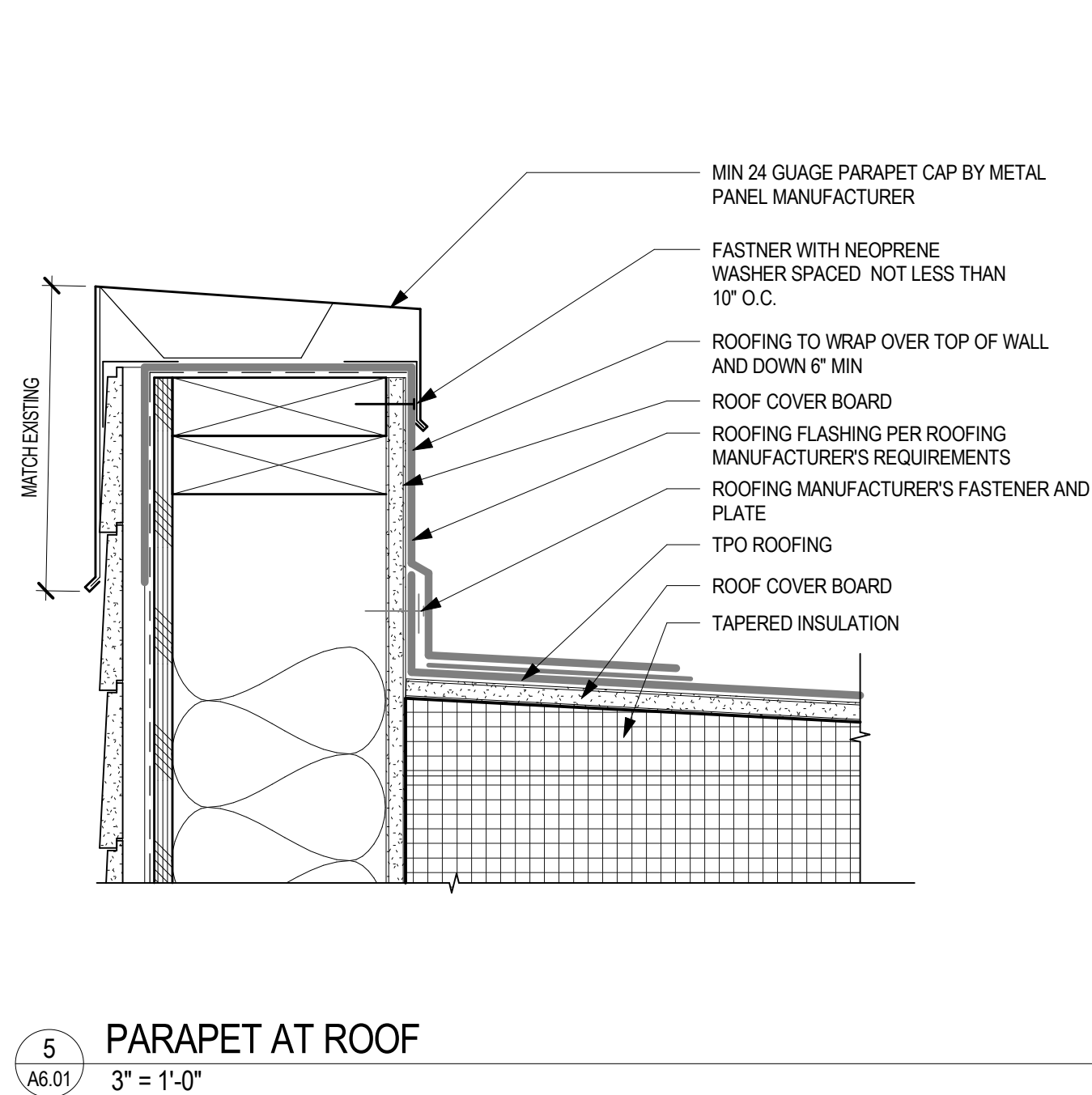

5
A6.01
PARAPET AT ROOF
3" = 1'-0"

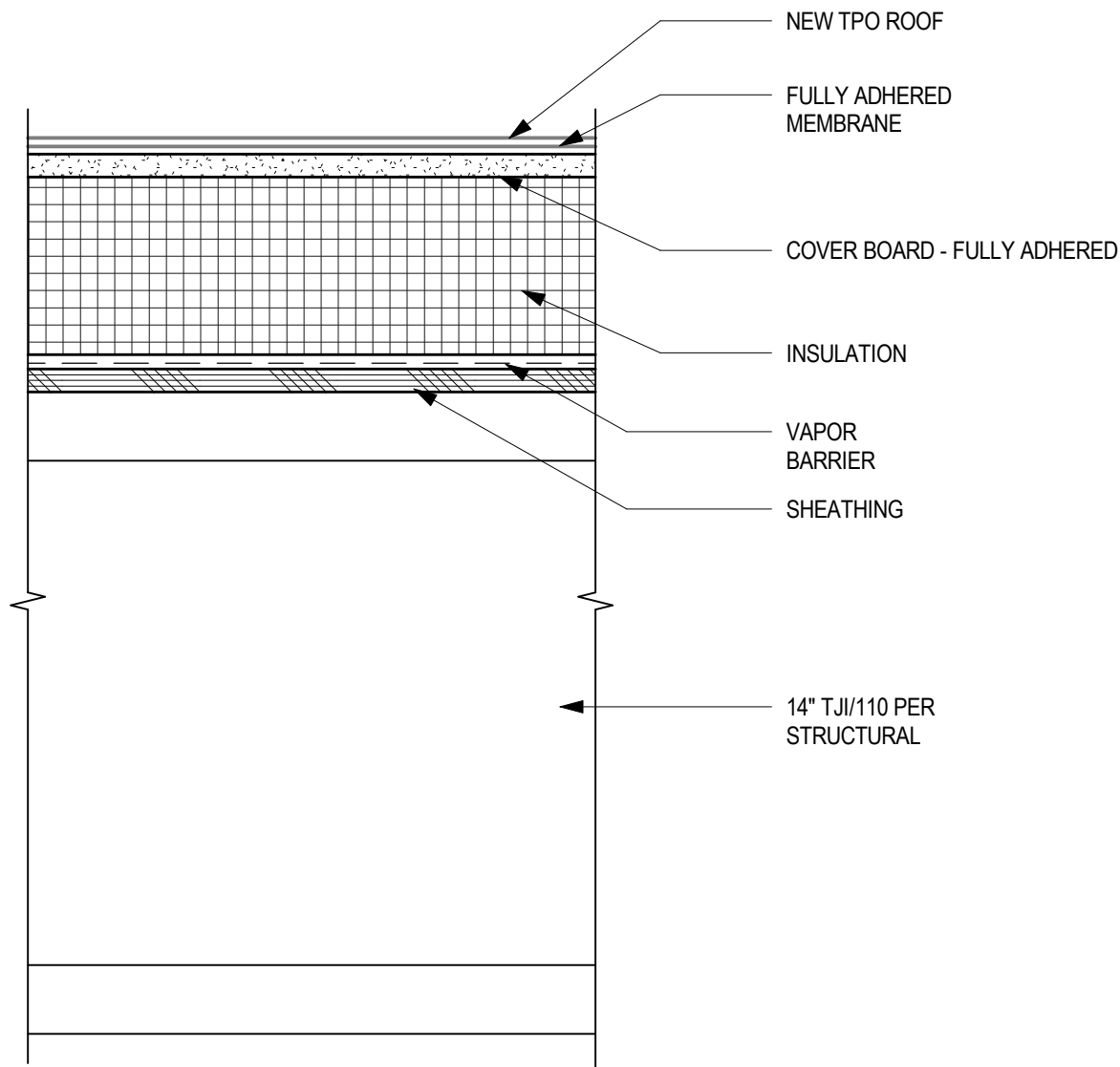

R1
TYPICAL ROOF ASSEMBLY

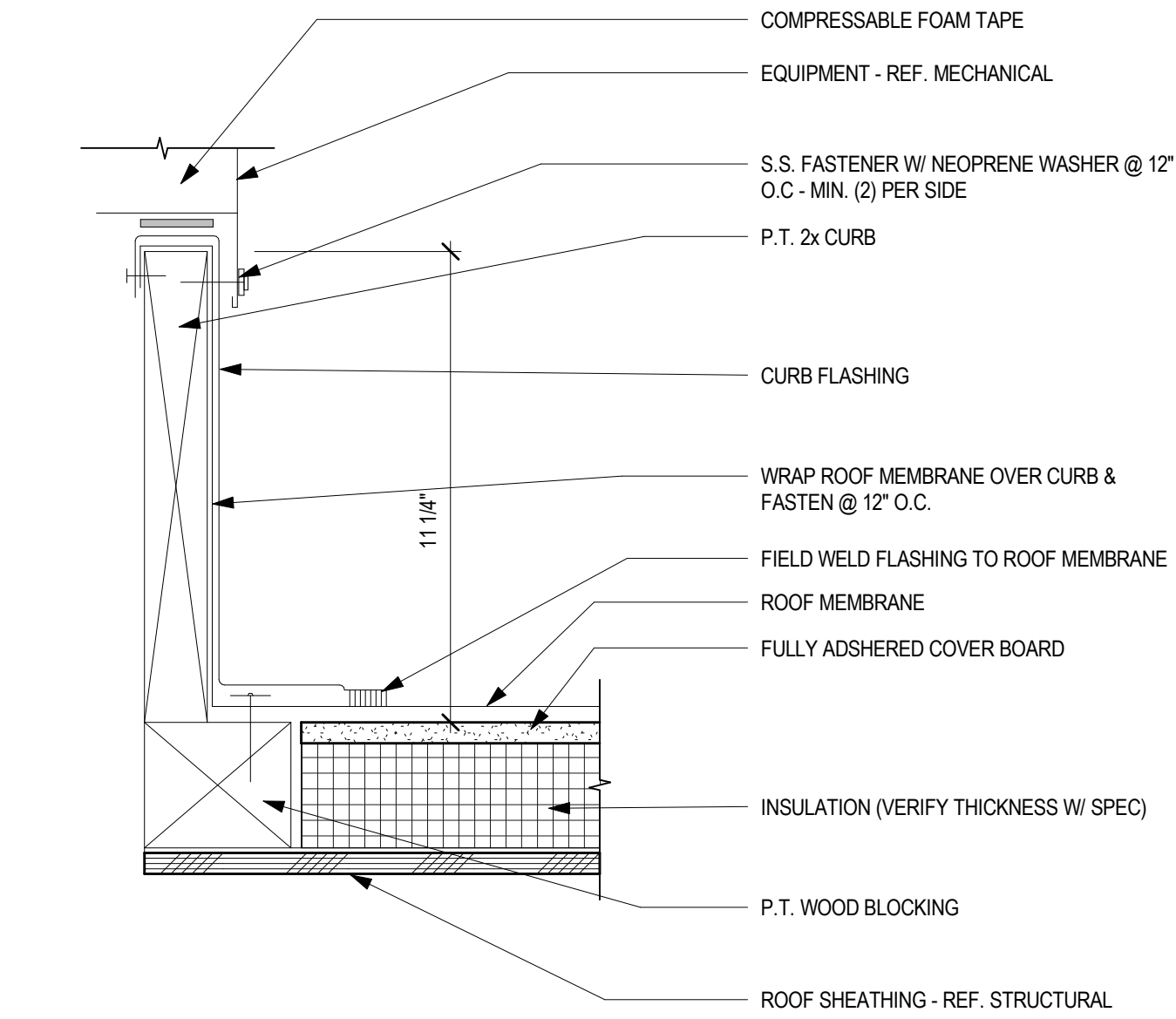

18
A6.01
SMALL EQUIPMENT CURB
3" = 1'-0"

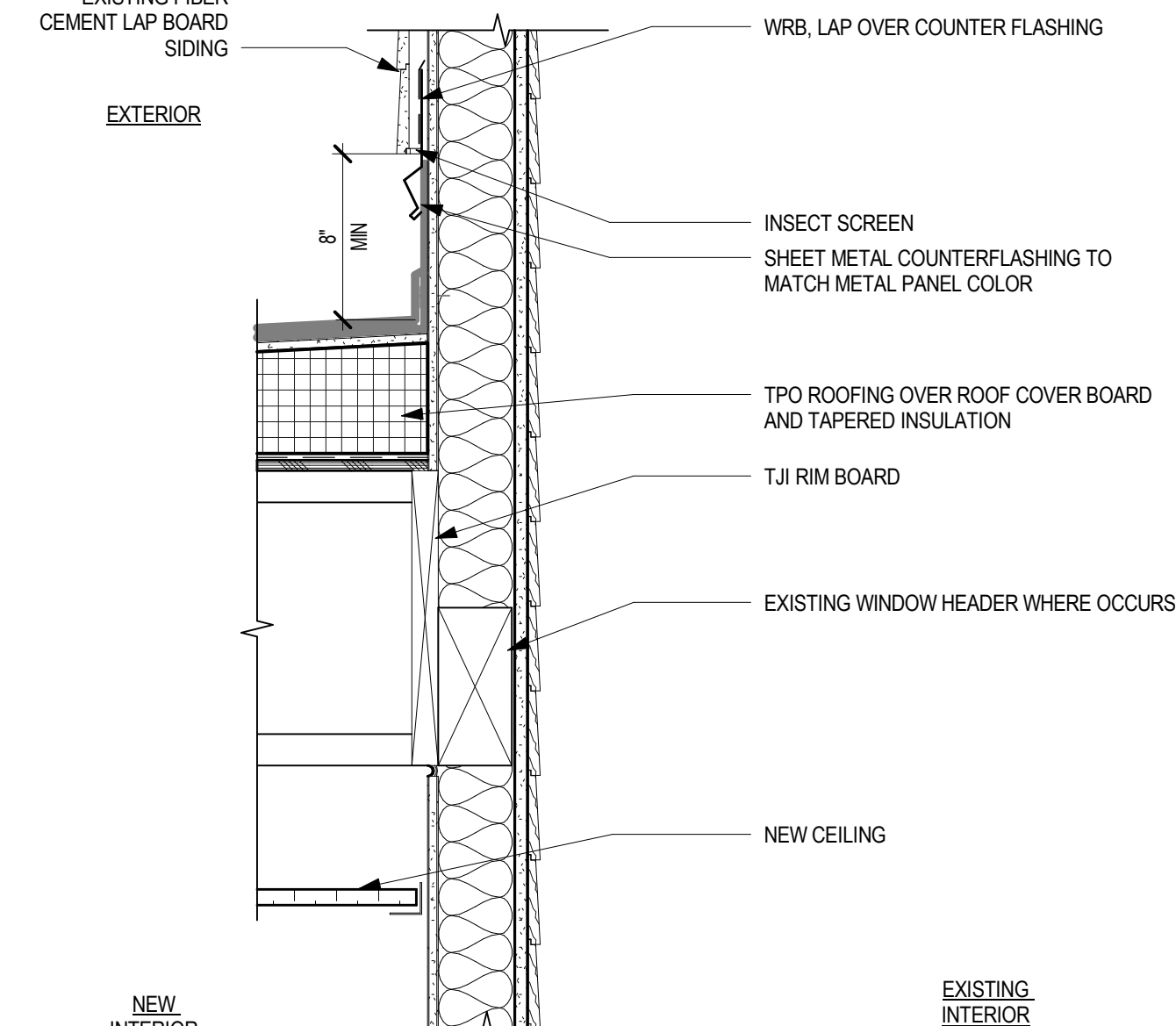

14
A6.01
NEW ROOF AT EXISTING WALL
1 1/2" = 1'-0"

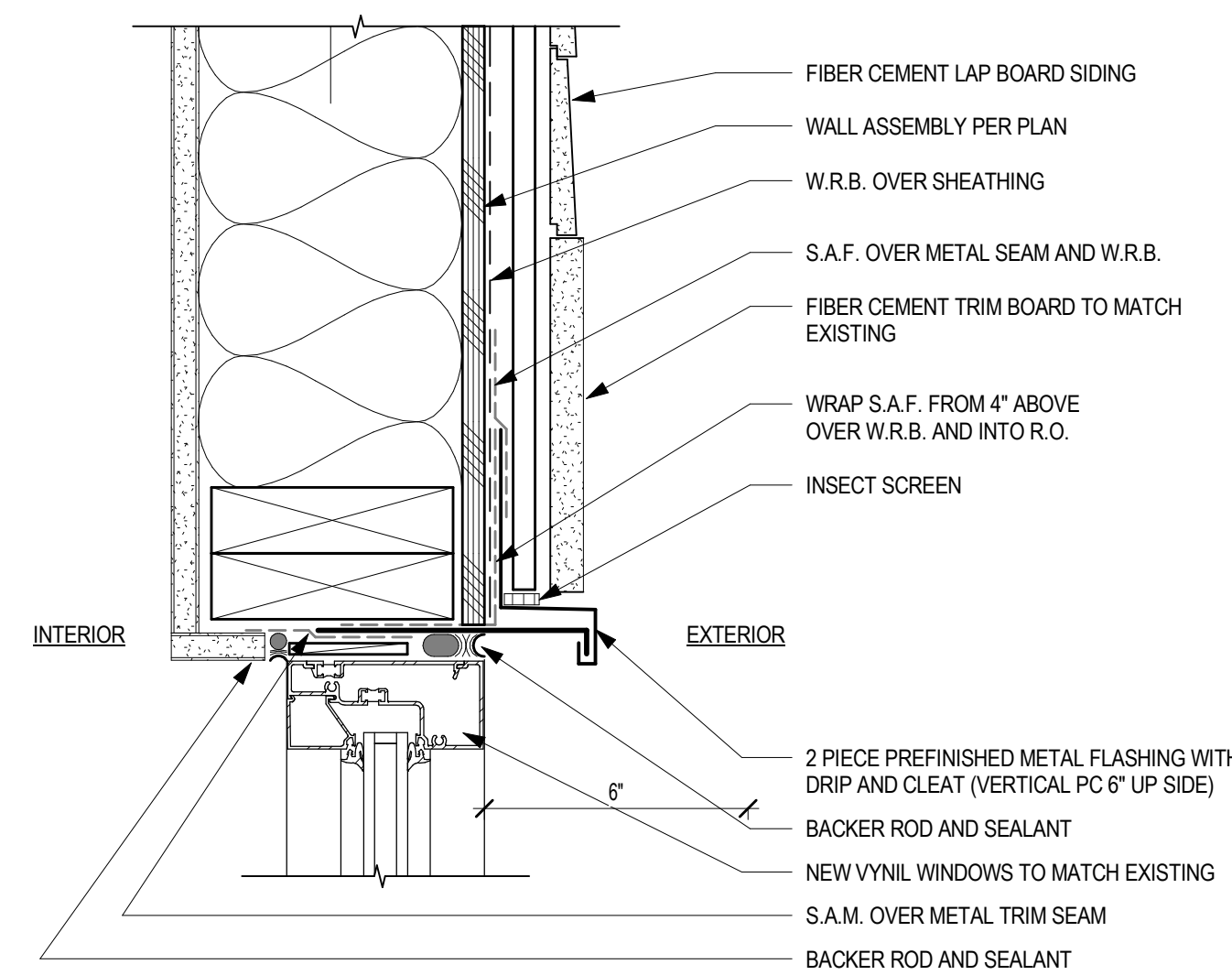

10
A6.01
TYP HEADER AT FIXED WINDOW
3" = 1'-0"

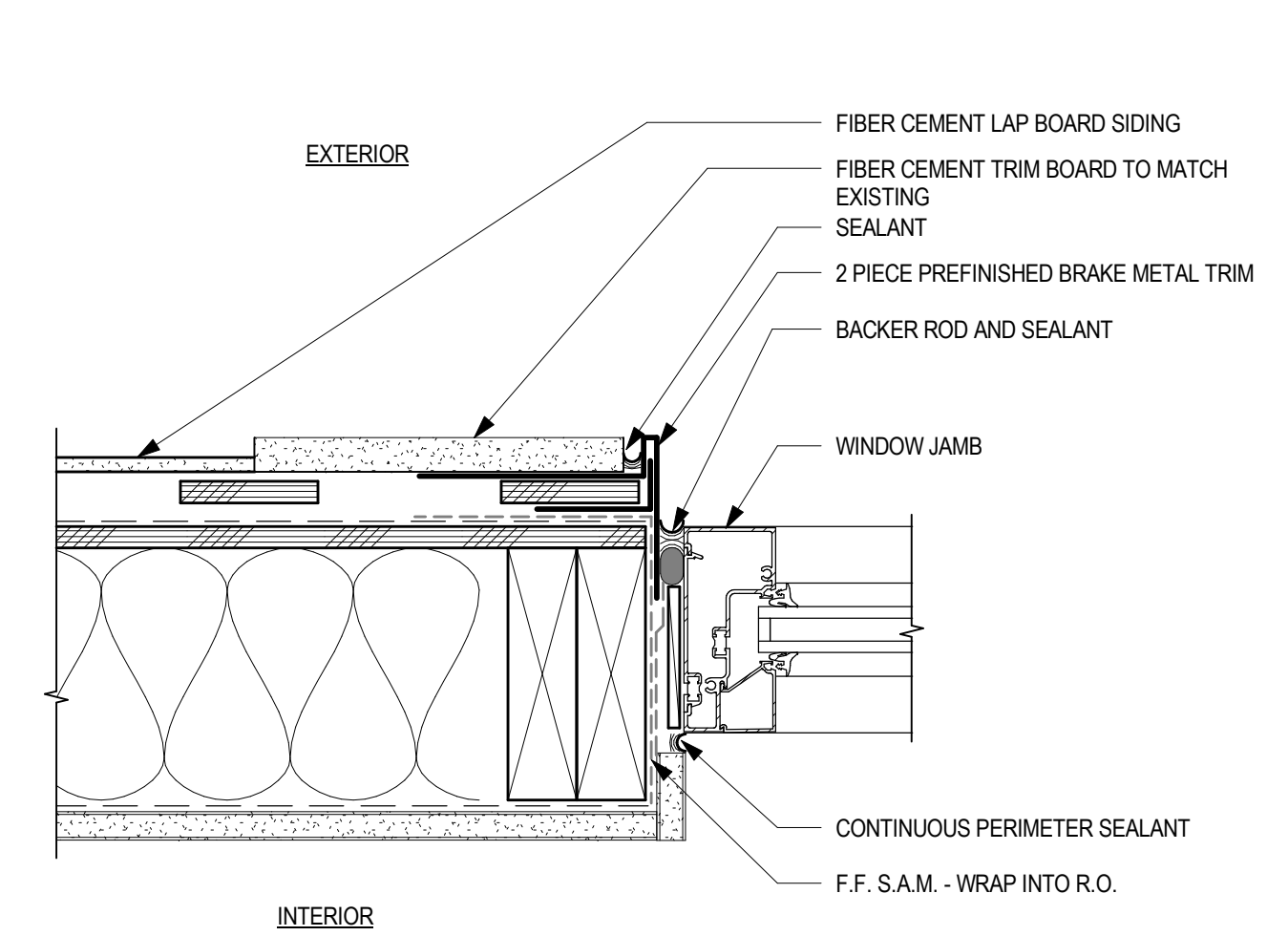

6
A6.01
TYP JAMB AT FIXED WINDOW
3" = 1'-0"

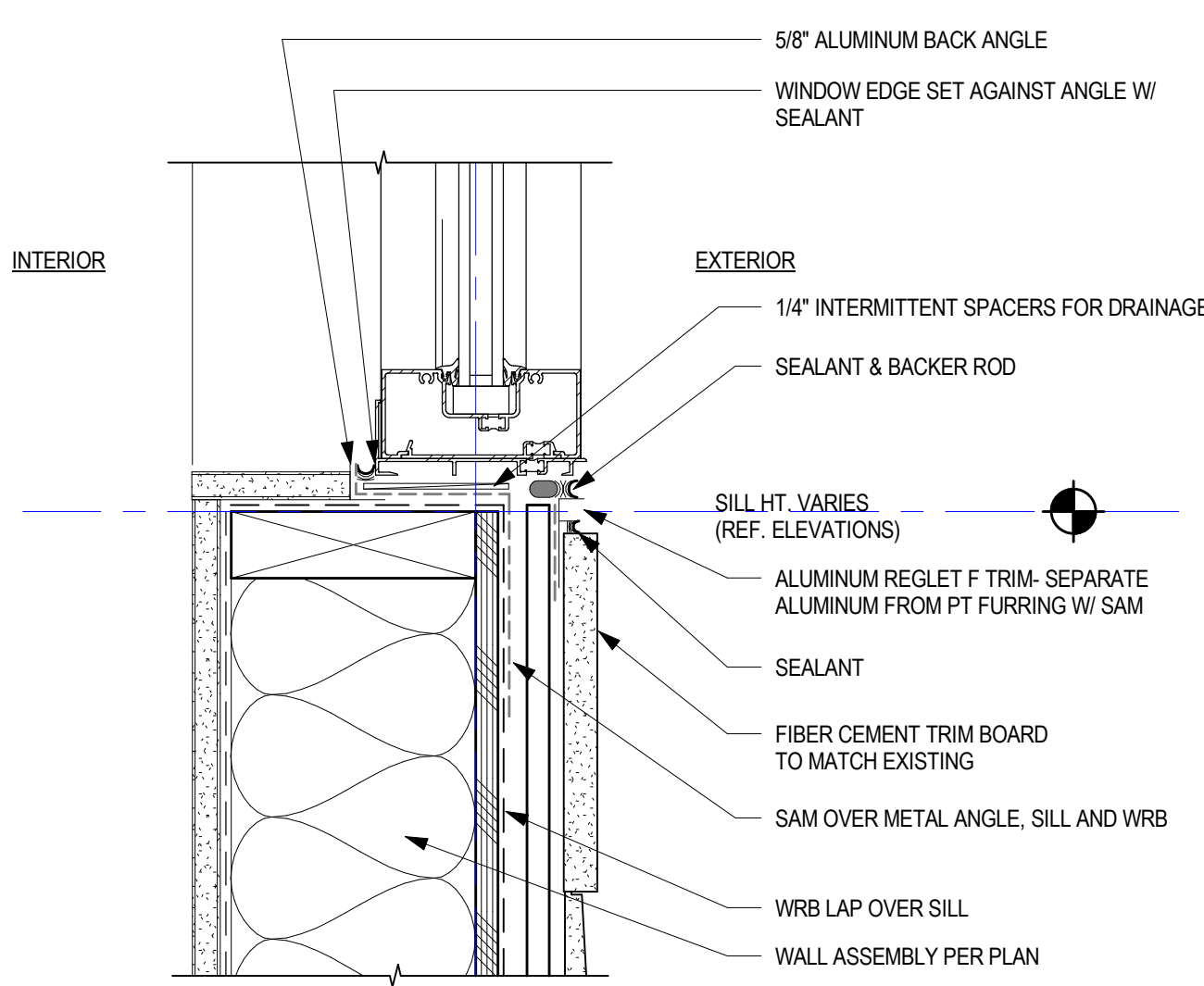

2
A6.01
TYP SILL AT FIXED WINDOW
3" = 1'-0"

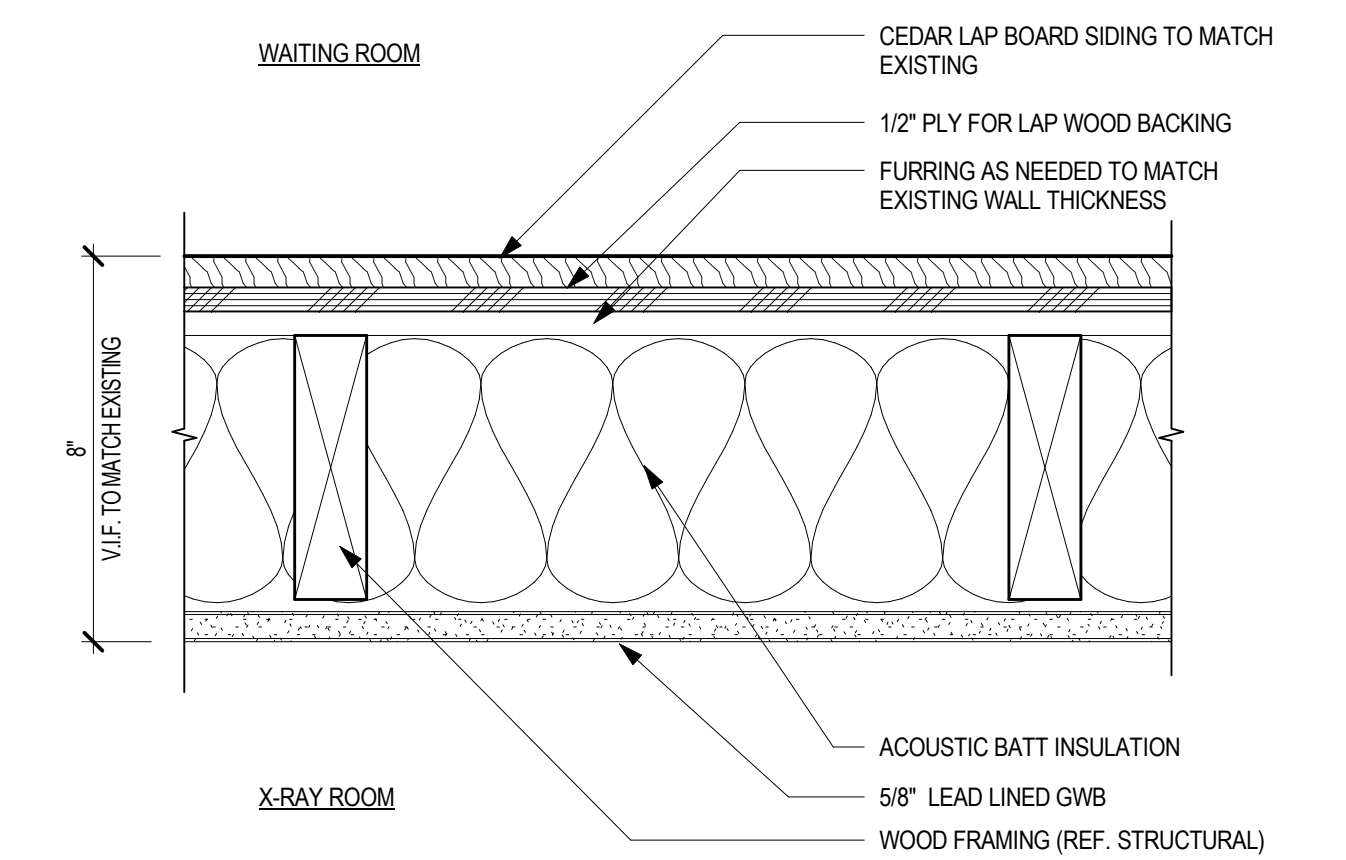

11
A6.01
INFILL FRAMING AT X-RAY ROOM
3" = 1'-0"

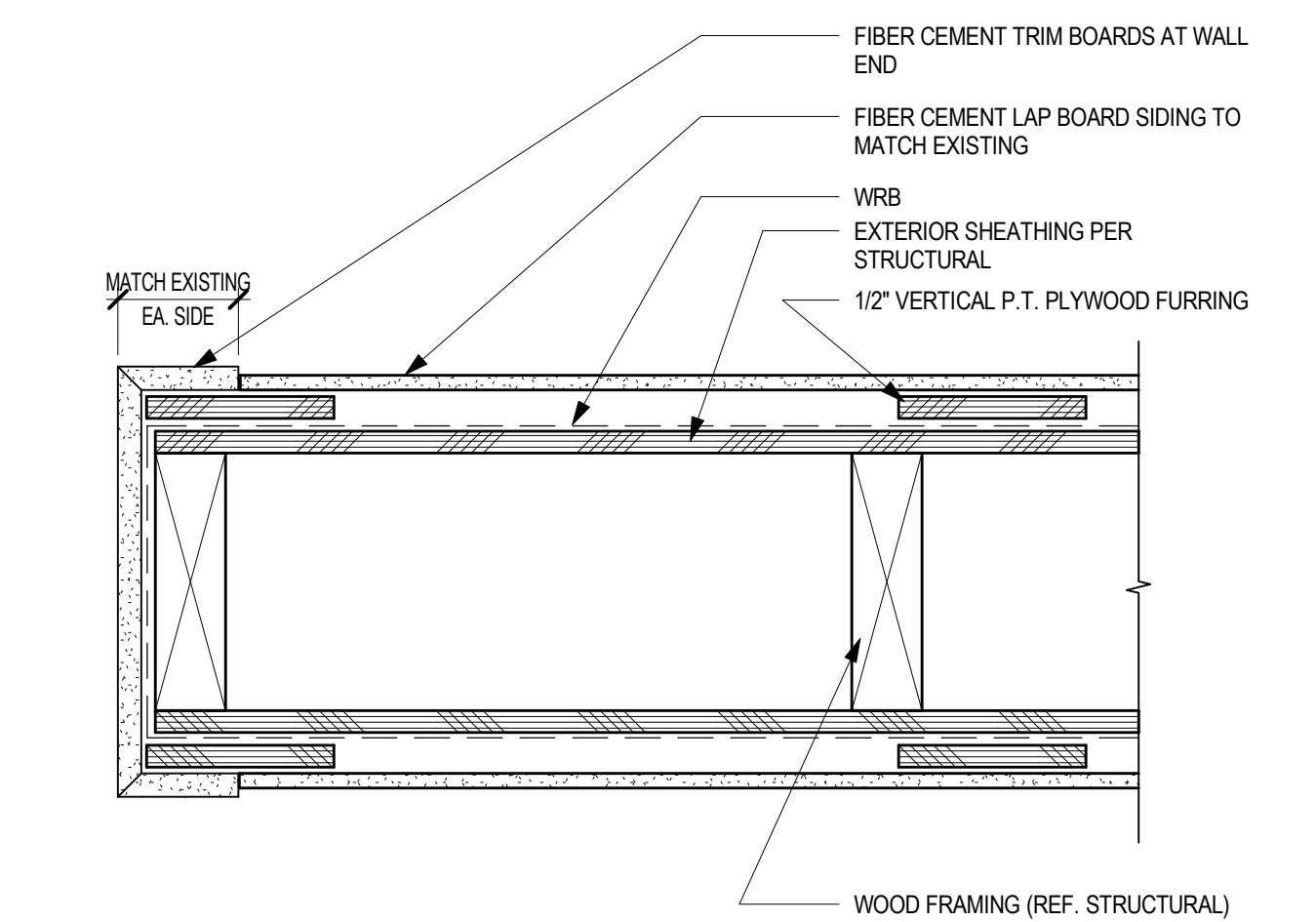

7
A6.01
EXTERIOR WING WALL
3" = 1'-0"

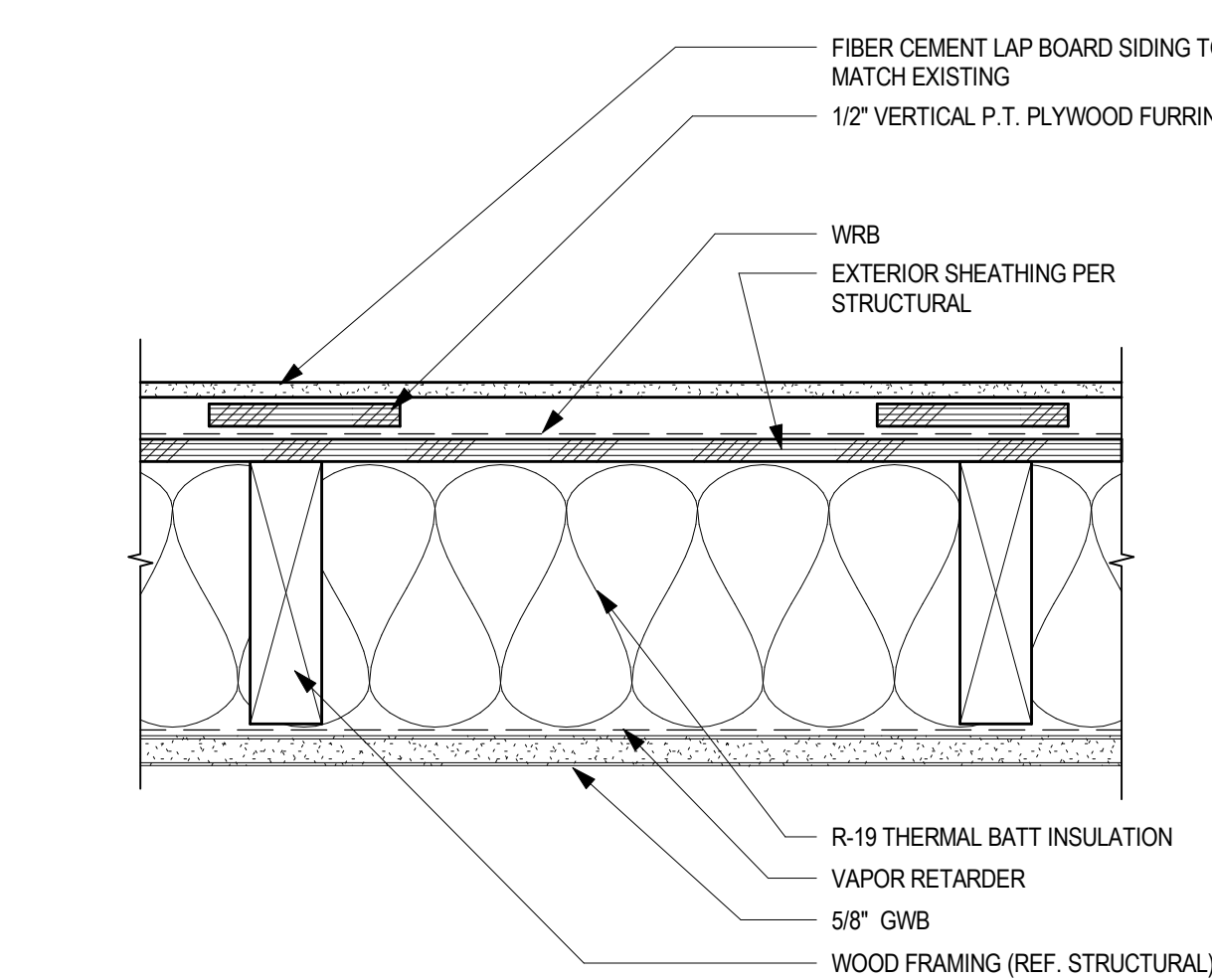

NOTE:
REF. STRUCTURAL FOR SHEAR WALL LOCATIONS AND SHEATHING REQUIREMENTS

M1
A6.01
TYP EXTERIOR WALL
3" = 1'-0"

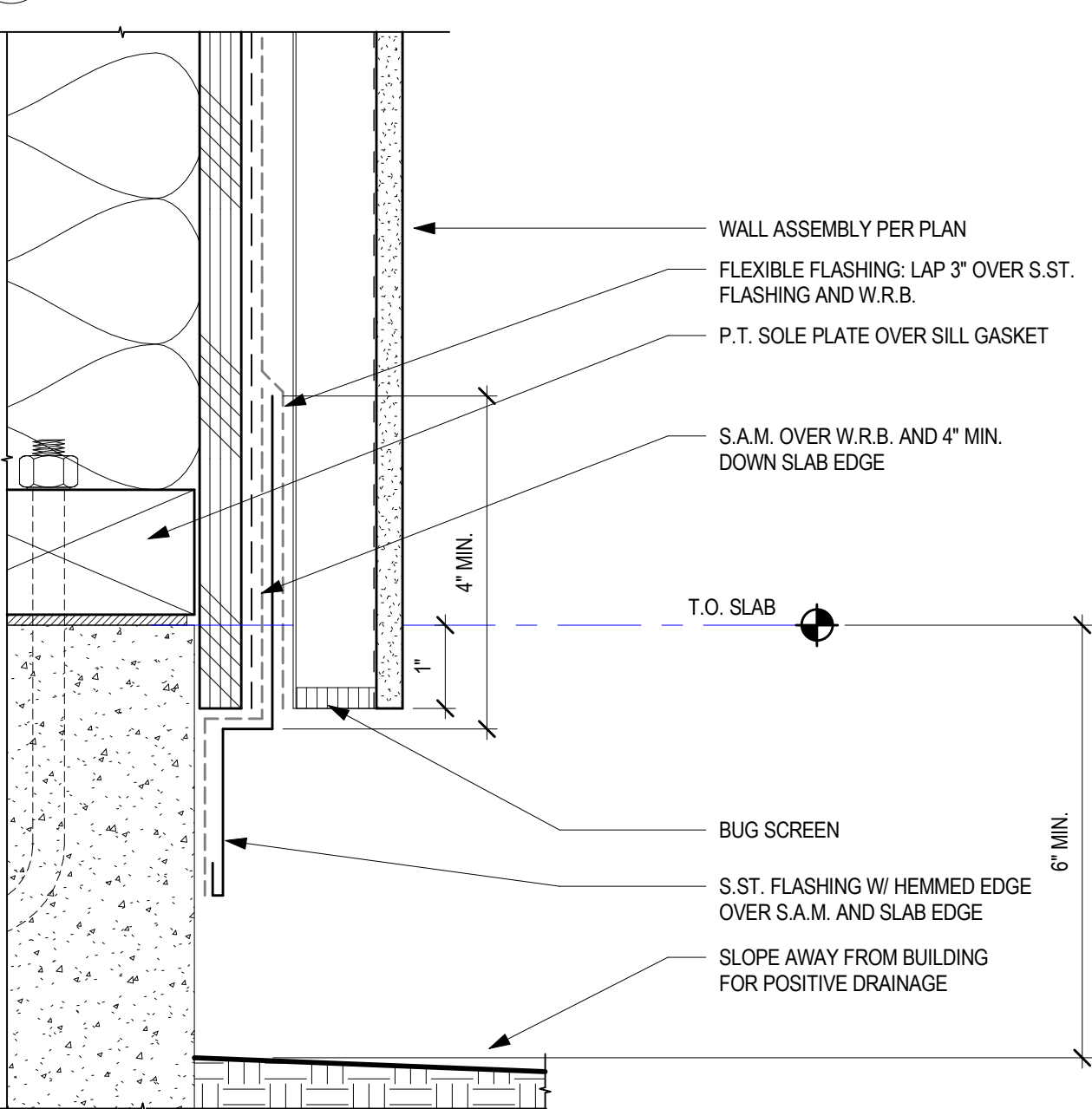

4
A6.01
TYP EXTERIOR WALL BASE WITH FIBER CEMENT SIDING
6" = 1'-0"

SANTIAM ORTHO X-RAY ADDITION

Santiam Hospital and Clinics

1377 N 10th Ave, Stayton, OR 97383

ISSUE DATE: 10/23/2024
REVISIONS:

EXTERIOR DETAILS

A6.01

PROJECT NO.: 24023

CLARK KJOS ARCHITECTS, LLC

REGISTERED ARCHITECT
SCOTT D. COMBS
mcombs
PORTLAND, OREGON
STATE OF OREGON

Phone: 503.224-4848

621 SW Alder St., Suite 700
Portland, OR 97205

CONSTRUCTION DOCUMENTS

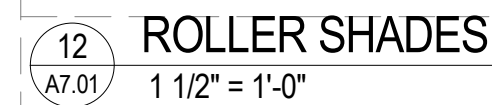
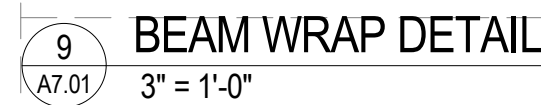



C:\Users\williamr\Documents\Revit\2023\SANT Ortho Xray Addition_v23_1116.dgn 13/02/2024 2:49:51 PM

C:\Users\williamr\Documents\Revit\2023\SANT Ortho Xray Addition_v23_1116.dgn 13/02/2024 2:49:51 PM



1
Q2.01
ORTHO CLINIC ADDITION EQUIPMENT PLAN
1/4" = 1'-0"

EQUIPMENT PLAN NOTES

1. HALFTONED ELEMENTS ARE NOT IN CONTRACT. SHOWN FOR REFERENCE AND DESIGN INTENT PURPOSES ONLY.
2. COORDINATE WALL BACKING REQUIREMENTS WITH MANUFACTURER.
3. ROOM AREAS SHOWN FOR REFERENCE ONLY.

LEGEND

OFOT - OWNER FURNISHED

EQUIPMENT SCHEDULE

TAG	DESCRIPTION	QTY	(E) / NEW	EQ TYPE	Comments	
CB-G	POLYDOROS GENERATOR CABINET	1	X	NEW	FIXED	NO CLEARANCE REQUIRED
CH-T	TASK CHAIR	1	X	NEW	MOVABLE	NO CLEARANCE REQUIRED
CPU	WORKSTATION DOUBLE MONITOR	1	X	NEW	MOVABLE	NO CLEARANCE REQUIRED
EME	EMESIS BAG DISPENSER	1	X	NEW	FIXED	NO CLEARANCE REQUIRED
GH	GRID HOLDER	1	X	NEW	FIXED	NO CLEARANCE REQUIRED
GLD	GLOVE DISPENSER	1	X	NEW	FIXED	NO CLEARANCE REQUIRED
HS	HAND SANITIZER DISPENSER	1	X	NEW	FIXED	NO CLEARANCE REQUIRED
MP	PEDESTAL BOX/BOX/FILE	1	X	NEW	MOVABLE	NO CLEARANCE REQUIRED
MR	MIRROR	1	X	NEW	FIXED	NO CLEARANCE REQUIRED
PH	DESK PHONE	1	X	NEW	MOVABLE	NO CLEARANCE REQUIRED
PH	PHONE	1	X	NEW	FIXED	NO CLEARANCE REQUIRED
PTD	PAPER TOWEL DISPENSER	1	X	NEW	FIXED	NO CLEARANCE REQUIRED
SCN	SCANNER 12x12	1	X	NEW	MOVABLE	NO CLEARANCE REQUIRED
SD	SOAP DISPENSER	1	X	NEW	FIXED	NO CLEARANCE REQUIRED
SSD	DESK, SIT/STAND	1	X	NEW	MOVABLE	NO CLEARANCE REQUIRED
ST-T	STOOL, TASK	1	X	NEW	MOVABLE	NO CLEARANCE REQUIRED
SYSTM	SYSTEM MONITOR	1	X	NEW	MOVABLE	NO CLEARANCE REQUIRED
TR	WASTE BIN, SHORT	1	X	NEW	MOVABLE	NO CLEARANCE REQUIRED
WBS	BUCKY WALL STAND	1	X	NEW	FIXED	NO CLEARANCE REQUIRED
XT	XRAY TABLE	1	X	NEW	FIXED	NO CLEARANCE REQUIRED

KEY PLAN

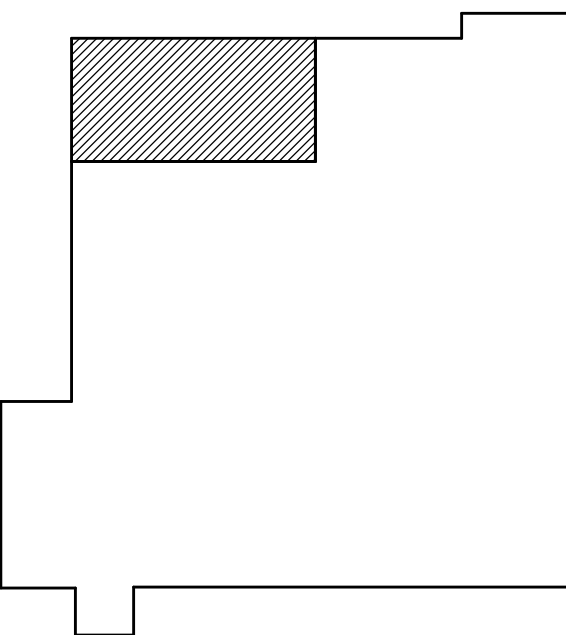

SANTIAM ORTHO X-RAY ADDITION

Santiam Hospital and Clinics

1377 N 10th Ave, Stayton, OR 97383

ISSUE DATE: 10/23/2024

REVISIONS:

2 OHA Response 01.15.25

EQUIPMENT PLAN -
LEVEL 1

Q2.01

PROJECT NO.: 24023

C L A R K K J O S
ARCHITECTS, LLC

REGISTERED ARCHITECT
SCOTT B. COMBS
ILLINOIS
PORTLAND, OREGON
STATE OF OREGON

Phone: 503.224.4848

621 SW Adams St., Suite 700
Portland, OR 97205

CONSTRUCTION DOCUMENTS